

# Patient report

Bio-Rad                      DATE: 08/06/2020  
D-10                         TIME: 06:43 PM  
S/N: #DJ4I016123        Software version: 4.30-2  
Sample ID:                 10691027  
Injection date             08/06/2020 06:36 PM  
Injection #: 48             Method: HbA1c  
Rack #: ---                 Rack position: 2

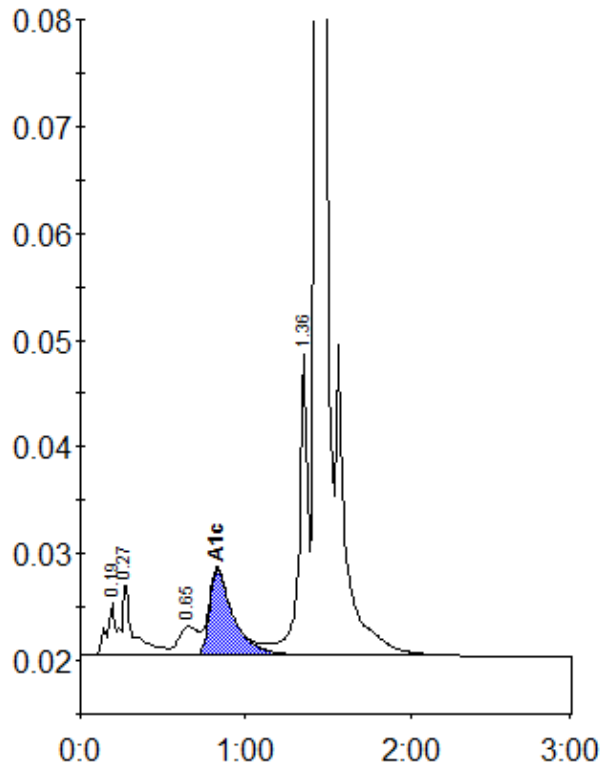

Peak table - ID: 10691027

Peak	R.time	Height	Area	Area %
A1a	0.19	4896	16475	0.9
A1b	0.27	6862	33473	1.8
LA1c/CHb-1	0.65	2652	22363	1.2
A1c	0.83	8005	80510	6.2
P3	1.36	28252	107761	5.9
A0	1.43	553014	1578640	85.8
Total Area:	1839221			

Concentration:	%
A1c	6.2