

Patient report

Bio-Rad DATE: 08/06/2020
D-10 TIME: 03:23 PM
S/N: #DJ4I016123 Software version: 4.30-2
Sample ID: 10702588
Injection date 08/06/2020 03:14 PM
Injection #: 29 Method: HbA1c
Rack #: --- Rack position: 5

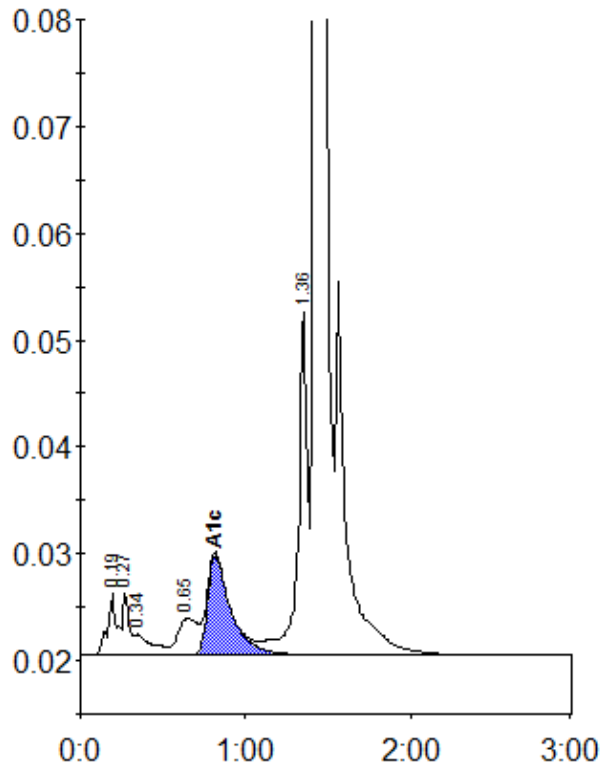

Peak table - ID: 10702588

Peak	R.time	Height	Area	Area %
A1a	0.19	5844	22988	1.1
A1b	0.27	5919	14692	0.7
Unknown	0.34	1921	14279	0.7
LA1c/CHb-1	0.65	3397	27847	1.3
A1c	0.82	9344	90388	5.9
P3	1.36	32110	131459	6.1
A0	1.42	619908	1862954	86.1
Total Area:		2164607		

Concentration:	%
A1c	5.9