

Patient report

Bio-Rad DATE: 08/06/2020
D-10 TIME: 03:53 PM
S/N: #DJ4I016123 Software version: 4.30-2
Sample ID: 10698639
Injection date 08/06/2020 03:50 PM
Injection #: 38 Method: HbA1c
Rack #: --- Rack position: 4

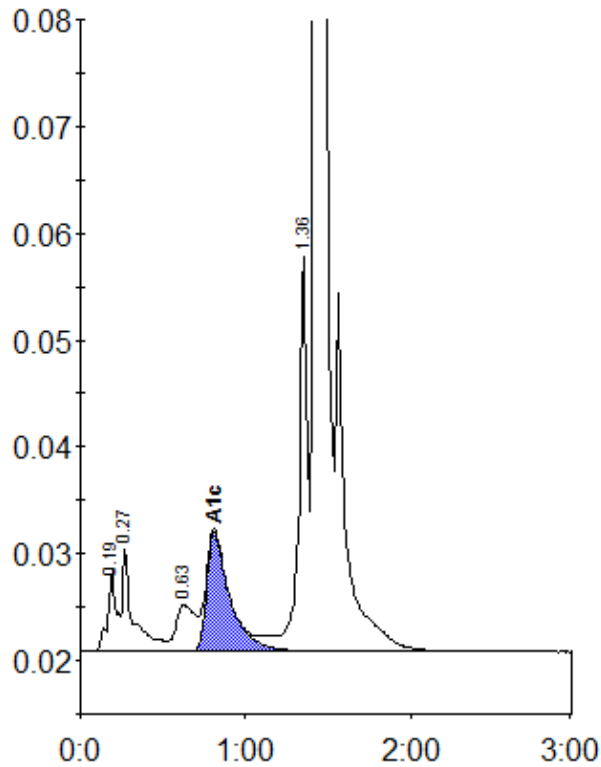

Peak table - ID: 10698639

Peak	R.time	Height	Area	Area %
A1a	0.19	7599	27871	1.3
A1b	0.27	9754	42670	2.0
LA1c/CHb-1	0.63	4346	34993	1.6
A1c	0.81	11091	108641	6.9
P3	1.36	36905	134368	6.2
A0	1.43	609954	1833681	84.0
Total Area:		2182223		

Concentration:	%
A1c	6.9