

Patient report

Bio-Rad DATE: 08/06/2020
D-10 TIME: 03:09 PM
S/N: #DJ4I016123 Software version: 4.30-2
Sample ID: 10782728
Injection date 08/06/2020 03:05 PM
Injection #: 26 Method: HbA1c
Rack #: --- Rack position: 2

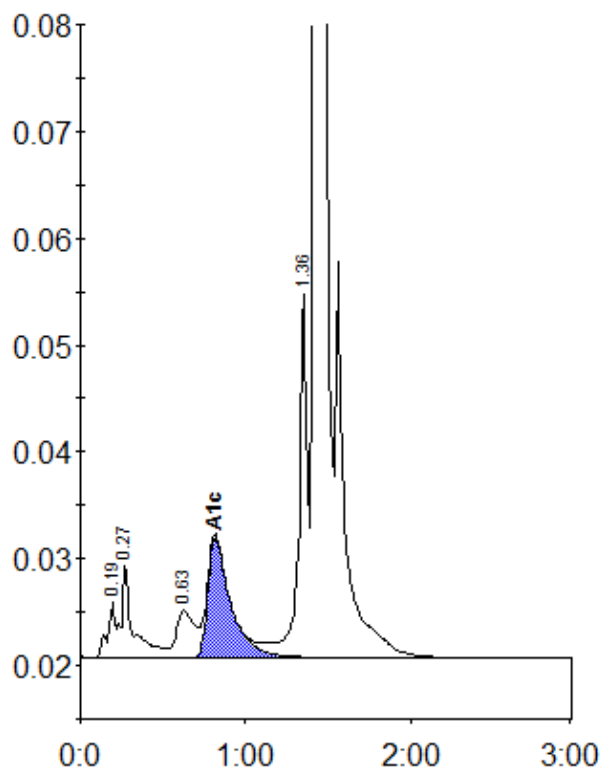

Peak table - ID: 10782728

Peak	R.time	Height	Area	Area %
A1a	0.19	5137	16601	0.7
A1b	0.27	8751	41313	1.9
LA1c/CHb-1	0.63	4394	34100	1.5
A1c	0.82	11270	107597	6.7
P3	1.36	33951	119847	5.4
A0	1.42	631003	1900180	85.6
Total Area:	2219637			

Concentration:	%
A1c	6.7