

# Patient report

Bio-Rad                      DATE: 08/06/2020  
D-10                            TIME: 03:09 PM  
S/N: #DJ4I016123        Software version: 4.30-2  
Sample ID:                    10693978  
Injection date              08/06/2020 03:02 PM  
Injection #: 25              Method: HbA1c  
Rack #: ---                  Rack position: 1

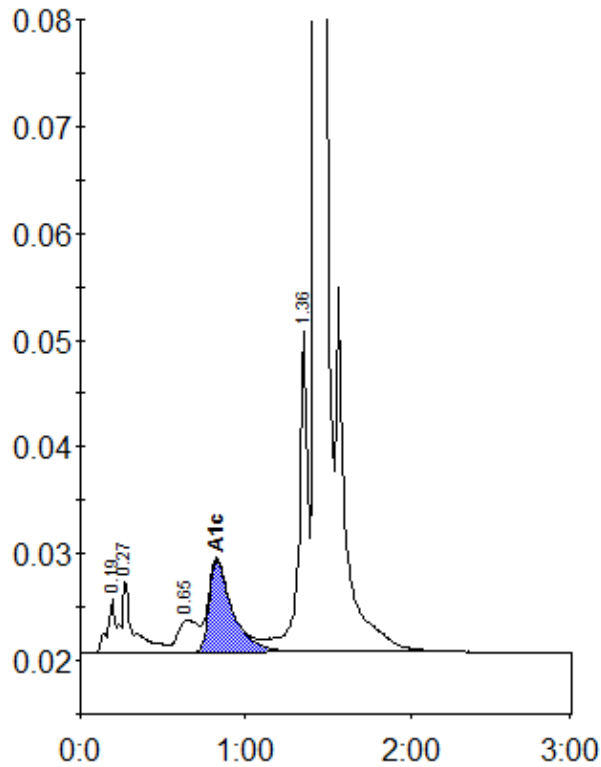

Peak table - ID: 10693978

Peak	R.time	Height	Area	Area %
A1a	0.19	4958	15827	0.8
A1b	0.27	6885	34663	1.7
LA1c/CHb-1	0.65	3079	26128	1.3
A1c	0.83	8629	85145	5.8
P3	1.36	30023	116229	5.6
A0	1.43	608135	1786118	86.5
Total Area:	2064109			

Concentration:	%
A1c	5.8