

Booking Date 01/08/2020

Patient ID 042007300041

Printed on 05/08/2020

Name HALEEMA 7589

Age 48 years

Sex F

Ref By Care Health Laboratory, Jammu & Kashmir

### PROTEIN ELECTROPHORETOGRAM

02/08/2020

N=579

#### SEROPROTEINS

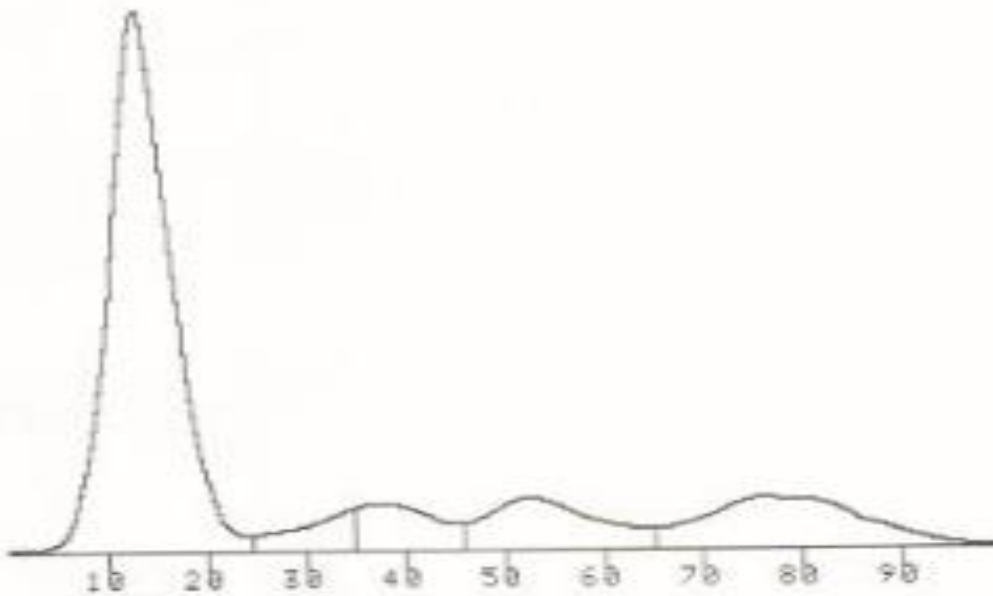

TOT. PROTEINS: 5.6

A/G = 2.7

FRACTION	%	G/DL	%	NORM.
ALBUMIN	72.8	4.1	52	- 68
ALPHA1	3.2	0.2	2	- 5
ALPHA2	4.9	0.3	8	- 12
BETA	7.8	0.4	18	- 16
GAMMA	11.2	0.6	12	- 18

VENUS

VENUS