

# Patient report

Bio-Rad                      DATE: 08/05/2020  
D-10                         TIME: 03:23 PM  
S/N: #DJ4I016123        Software version: 4.30-2  
Sample ID:                 10740930  
Injection date             08/05/2020 03:20 PM  
Injection #: 10            Method: HbA1c  
Rack #: ---                Rack position: 2

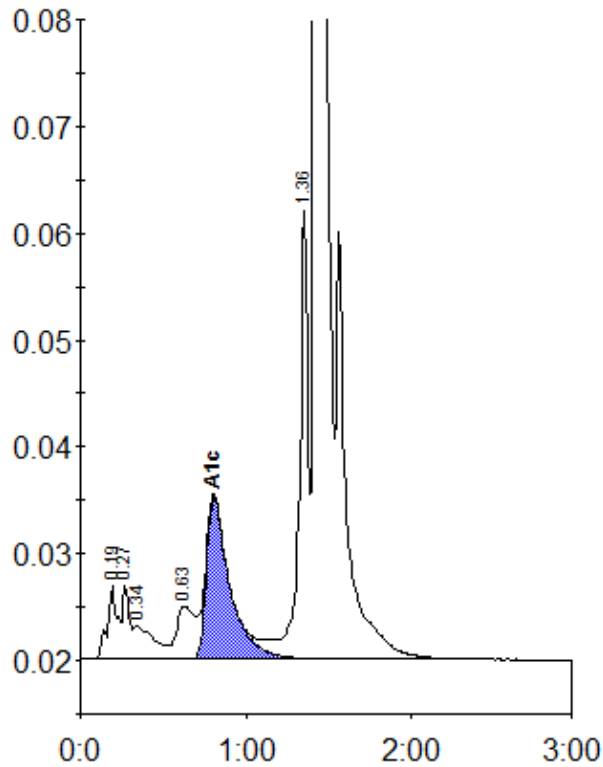

Peak table - ID: 10740930

Peak	R.time	Height	Area	Area %
A1a	0.19	6781	30120	1.2
Unknown	0.27	7020	18347	0.7
A1b	0.34	3103	26289	1.0
LA1c/CHb-1	0.63	4950	37397	1.4
A1c	0.81	15098	148173	7.8
P3	1.36	41916	145684	5.6
A0	1.42	693892	2178000	84.3
Total Area:		2584011		

Concentration:	%
A1c	7.8