

Patient report

Bio-Rad DATE: 08/05/2020
D-10 TIME: 03:53 PM
S/N: #DJ4I016123 Software version: 4.30-2
Sample ID: 10702584
Injection date 08/05/2020 03:44 PM
Injection #: 14 Method: HbA1c
Rack #: --- Rack position: 1

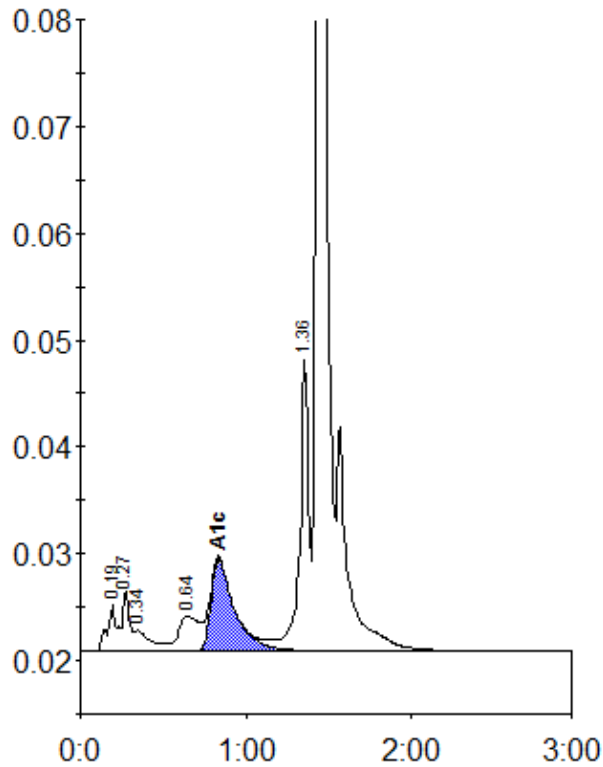

Peak table - ID: 10702584

| Peak | R.time | Height | Area | Area % |
|-------------|--------|---------|---------|--------|
| A1a | 0.19 | 4267 | 14771 | 1.0 |
| A1b | 0.27 | 5628 | 19258 | 1.3 |
| Unknown | 0.34 | 2015 | 13867 | 0.9 |
| LA1c/CHb-1 | 0.64 | 3233 | 28714 | 2.0 |
| A1c | 0.83 | 8614 | 84927 | 8.1 |
| P3 | 1.36 | 27289 | 104374 | 7.1 |
| A0 | 1.43 | 428061 | 1195472 | 81.8 |
| Total Area: | | 1461383 | | |

| | |
|----------------|-----|
| Concentration: | % |
| A1c | 8.1 |