

Patient report

Bio-Rad DATE: 08/04/2020
D-10 TIME: 05:10 PM
S/N: #DJ4I016123 Software version: 4.30-2
Sample ID: 10784565
Injection date 08/04/2020 05:09 PM
Injection #: 22 Method: HbA1c
Rack #: --- Rack position: 3

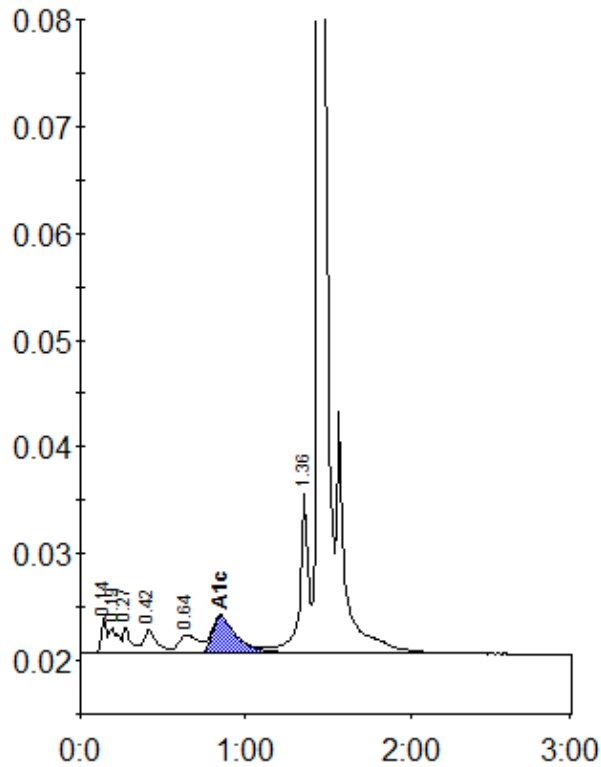

Peak table - ID: 10784565

| Peak | R.time | Height | Area | Area % |
|-------------|---------|--------|--------|--------|
| Unknown | 0.14 | 3205 | 7300 | 0.7 |
| A1a | 0.19 | 2268 | 8683 | 0.9 |
| A1b | 0.27 | 2462 | 8356 | 0.8 |
| F | 0.42 | 2172 | 11511 | 1.1 |
| LA1c/CHb-1 | 0.64 | 1651 | 13577 | 1.3 |
| A1c | 0.85 | 3431 | 34878 | 5.1 |
| P3 | 1.36 | 14864 | 55660 | 5.5 |
| A0 | 1.44 | 313754 | 874576 | 86.2 |
| Total Area: | 1014541 | | | |

| Concentration: | % |
|----------------|-----|
| A1c | 5.1 |