

Patient report

Bio-Rad DATE: 08/04/2020
D-10 TIME: 03:42 PM
S/N: #DJ4I016123 Software version: 4.30-2
Sample ID: 10693430
Injection date 08/04/2020 03:32 PM
Injection #: 16 Method: HbA1c
Rack #: --- Rack position: 3

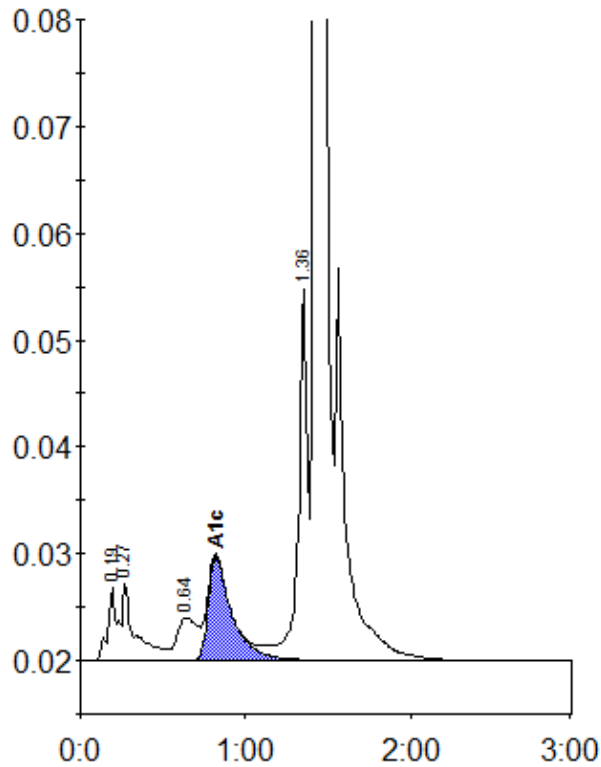

Peak table - ID: 10693430

Peak	R.time	Height	Area	Area %
A1a	0.19	6788	27584	1.2
A1b	0.27	7342	36978	1.6
LA1c/CHb-1	0.64	3994	34476	1.5
A1c	0.82	9596	95819	6.0
P3	1.36	34640	139363	6.2
A0	1.43	636607	1931582	85.2
Total Area:		2265803		

Concentration:	%
A1c	6.0