

Patient report

Bio-Rad DATE: 08/03/2020
D-10 TIME: 07:56 PM
S/N: #DJ4I016123 Software version: 4.30-2
Sample ID: 10666026
Injection date 08/03/2020 07:39 PM
Injection #: 24 Method: HbA1c
Rack #: --- Rack position: 2

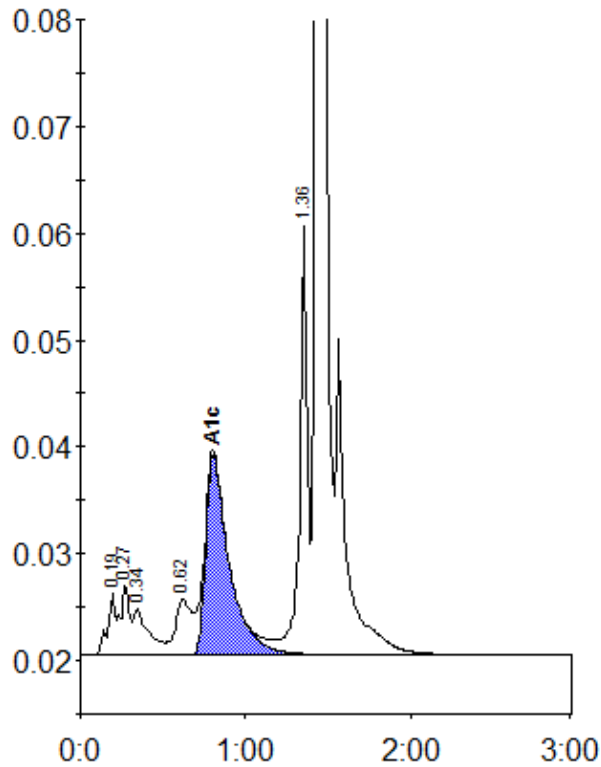

Peak table - ID: 10666026

| Peak | R.time | Height | Area | Area % |
|-------------|--------|---------|---------|--------|
| A1a | 0.19 | 5844 | 18707 | 1.0 |
| Unknown | 0.27 | 6570 | 25022 | 1.3 |
| A1b | 0.34 | 4372 | 27588 | 1.5 |
| LA1c/CHb-1 | 0.62 | 5194 | 34625 | 1.9 |
| A1c | 0.80 | 18756 | 184244 | 13.2 |
| P3 | 1.36 | 40087 | 128052 | 6.9 |
| A0 | 1.43 | 488556 | 1447991 | 77.6 |
| Total Area: | | 1866230 | | |

| Concentration: | % |
|----------------|------|
| A1c | 13.2 |