

Patient report

Bio-Rad DATE: 08/03/2020
D-10 TIME: 06:33 PM
S/N: #DJ4I016123 Software version: 4.30-2
Sample ID: 10639598
Injection date 08/03/2020 06:27 PM
Injection #: 19 Method: HbA1c
Rack #: --- Rack position: 3

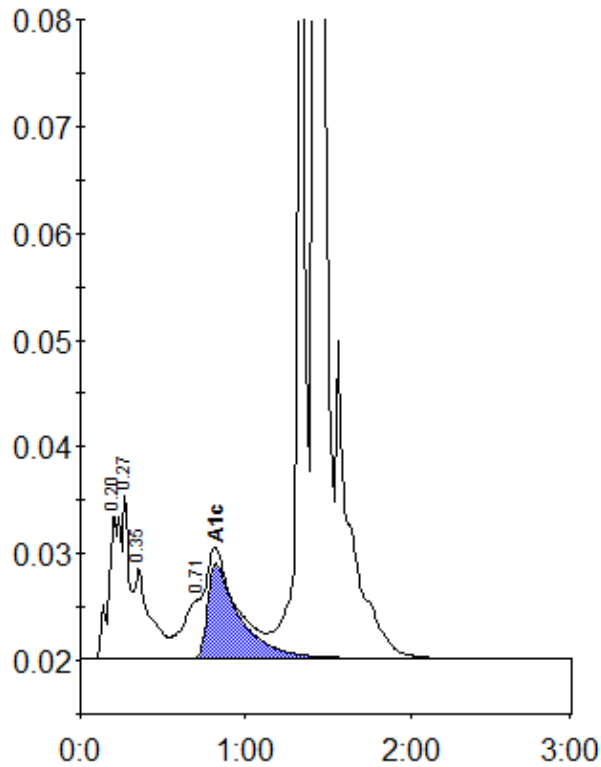

Peak table - ID: 10639598

Peak	R.time	Height	Area	Area %
A1a	0.20	13347	69015	3.1
A1b	0.27	15384	35896	1.6
Unknown	0.35	8398	59736	2.7
LA1c/CHb-1	0.71	5458	45050	2.0
A1c	0.82	8891	119983	7.4
P3	1.36	112423	342641	15.3
A0	1.42	466639	1570432	70.0
Total Area:		2242752		

Concentration:	%
A1c	7.4