

# Patient report

Bio-Rad                      DATE: 08/03/2020  
D-10                         TIME: 09:16 PM  
S/N: #DJ4I016123        Software version: 4.30-2  
Sample ID:                 10758380  
Injection date             08/03/2020 08:54 PM  
Injection #: 25             Method: HbA1c  
Rack #: ---                 Rack position: 1

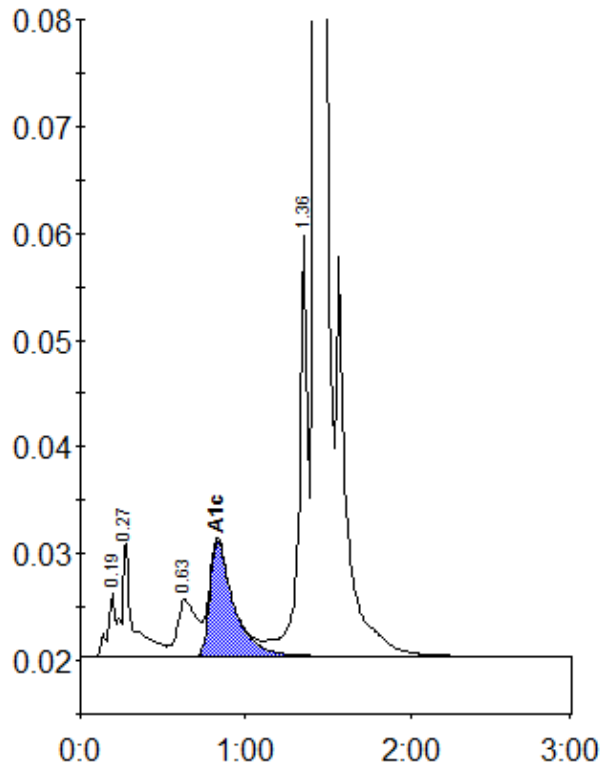

Peak table - ID: 10758380

| Peak        | R.time  | Height | Area    | Area % |
|-------------|---------|--------|---------|--------|
| A1a         | 0.19    | 5938   | 18635   | 0.8    |
| A1b         | 0.27    | 10800  | 51085   | 2.1    |
| LA1c/CHb-1  | 0.63    | 5326   | 42709   | 1.8    |
| A1c         | 0.83    | 10807  | 107745  | 6.2    |
| P3          | 1.36    | 39383  | 149744  | 6.2    |
| A0          | 1.43    | 666771 | 2041327 | 84.7   |
| Total Area: | 2411244 |        |         |        |

|                |     |
|----------------|-----|
| Concentration: | %   |
| A1c            | 6.2 |