

Patient report

Bio-Rad DATE: 08/03/2020
D-10 TIME: 06:51 PM
S/N: #DJ4I016123 Software version: 4.30-2
Sample ID: 10698648
Injection date 08/03/2020 06:39 PM
Injection #: 21 Method: HbA1c
Rack #: --- Rack position: 2

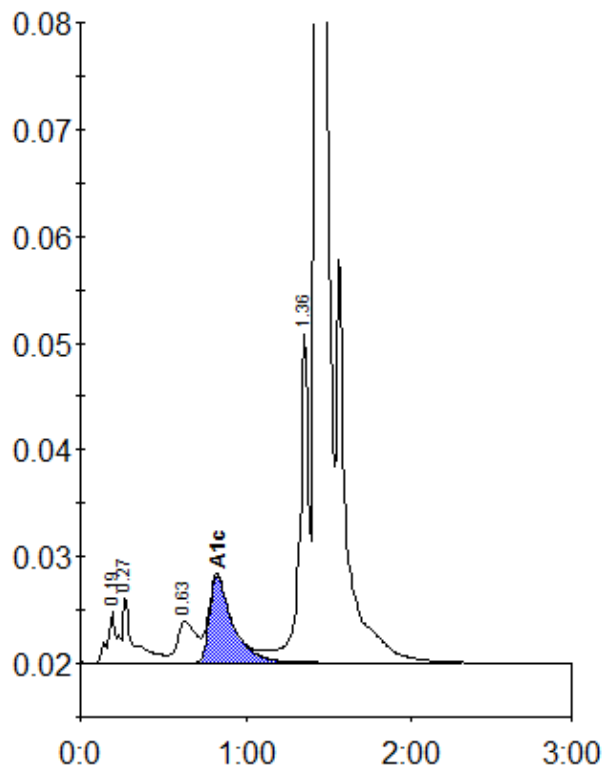

Peak table - ID: 10698648

Peak	R.time	Height	Area	Area %
A1a	0.19	4769	20022	0.9
A1b	0.27	6302	27939	1.3
LA1c/CHb-1	0.63	3833	30646	1.4
A1c	0.83	8203	79330	5.3
P3	1.36	30750	120432	5.7
A0	1.43	628339	1843158	86.9
Total Area:	2121526			

Concentration:	%
A1c	5.3