

# Patient report

Bio-Rad                      DATE: 08/02/2020  
D-10                         TIME: 06:34 PM  
S/N: #DJ4I016123        Software version: 4.30-2  
Sample ID:                 10757807  
Injection date             08/02/2020 06:29 PM  
Injection #: 39             Method: HbA1c  
Rack #: ---                 Rack position: 4

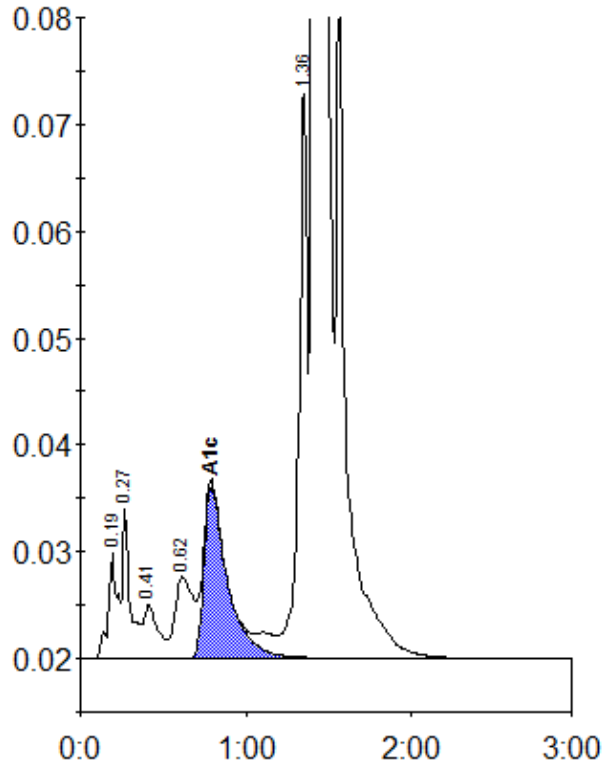

Peak table - ID: 10757807

| Peak        | R.time | Height  | Area    | Area % |
|-------------|--------|---------|---------|--------|
| A1a         | 0.19   | 9906    | 38203   | 1.0    |
| A1b         | 0.27   | 14007   | 43476   | 1.1    |
| F           | 0.41   | 4949    | 29501   | 0.7    |
| LA1c/CHb-1  | 0.62   | 7612    | 58851   | 1.5    |
| A1c         | 0.79   | 16090   | 157769  | 5.6    |
| P3          | 1.36   | 52712   | 187364  | 4.7    |
| A0          | 1.41   | 1043214 | 3449217 | 87.0   |
| Total Area: |        | 3964381 |         |        |

| Concentration: | %   |
|----------------|-----|
| A1c            | 5.6 |