

Patient report

Bio-Rad DATE: 08/02/2020
D-10 TIME: 01:57 PM
S/N: #DJ4I016123 Software version: 4.30-2
Sample ID: 10561599
Injection date 08/02/2020 01:55 PM
Injection #: 15 Method: HbA1c
Rack #: --- Rack position: 2

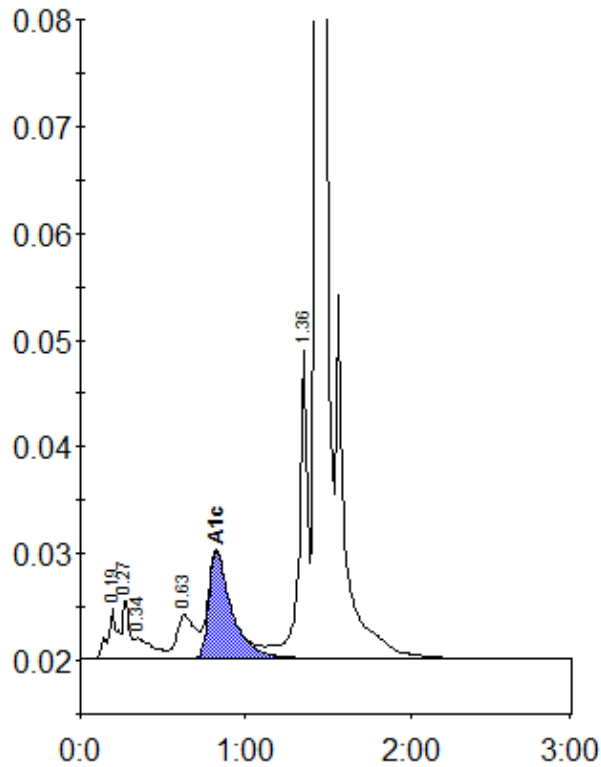

Peak table - ID: 10561599

Peak	R.time	Height	Area	Area %
A1a	0.19	4785	19891	1.1
Unknown	0.27	5586	14476	0.8
A1b	0.34	1942	14844	0.8
LA1c/CHb-1	0.63	4092	30692	1.6
A1c	0.82	10005	95637	7.1
P3	1.36	28741	104429	5.6
A0	1.43	547456	1584975	85.0
Total Area:		1864943		

Concentration:	%
A1c	7.1