

Patient report

Bio-Rad DATE: 08/02/2020
D-10 TIME: 01:41 PM
S/N: #DJ4I016123 Software version: 4.30-2
Sample ID: 10696605
Injection date 08/02/2020 01:35 PM
Injection #: 10 Method: HbA1c
Rack #: --- Rack position: 2

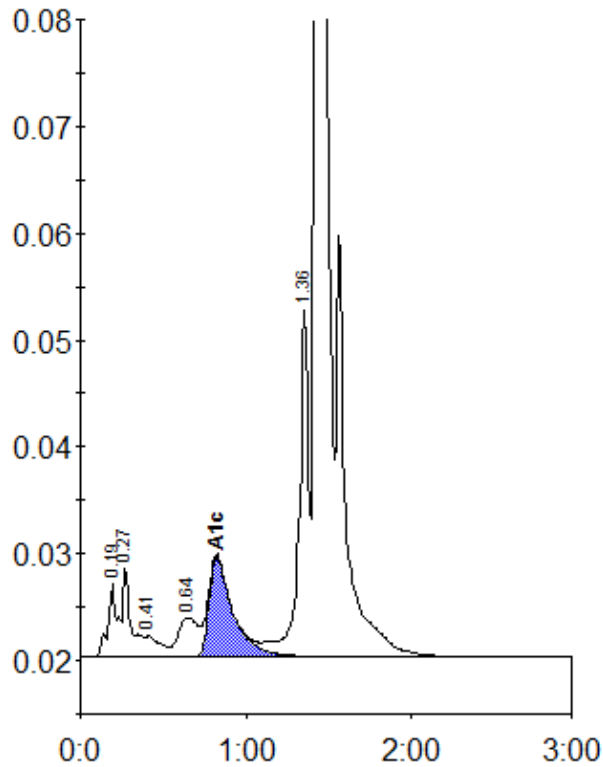

Peak table - ID: 10696605

Peak	R.time	Height	Area	Area %
A1a	0.19	6824	27588	1.2
A1b	0.27	8623	27101	1.2
F	0.41	1904	12476	0.5
LA1c/CHb-1	0.64	3667	30664	1.3
A1c	0.82	9334	92466	5.8
P3	1.36	32384	132748	5.8
A0	1.43	647294	1954986	85.8
Total Area:		2278028		

Concentration:	%
A1c	5.8