

Patient report

Bio-Rad DATE: 08/01/2020
D-10 TIME: 12:40 PM
S/N: #DJ4I016123 Software version: 4.30-2
Sample ID: 10508371
Injection date 08/01/2020 11:54 AM
Injection #: 6 Method: HbA1c
Rack #: --- Rack position: 1

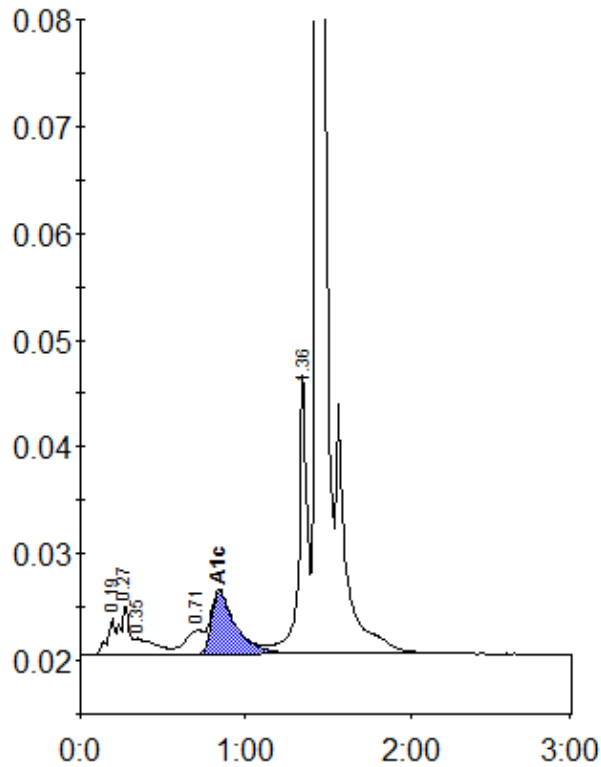

Peak table - ID: 10508371

Peak	R.time	Height	Area	Area %
A1a	0.19	3322	11227	0.8
A1b	0.27	4653	16361	1.2
Unknown	0.35	1500	13131	0.9
LA1c/CHb-1	0.71	2266	16827	1.2
A1c	0.84	5826	59414	6.1
P3	1.36	26004	95054	6.8
A0	1.43	415663	1183797	84.8
Total Area:		1395810		

Concentration:	%
A1c	6.1