

Patient report

Bio-Rad DATE: 08/01/2020
D-10 TIME: 07:21 PM
S/N: #DJ4I016123 Software version: 4.30-2
Sample ID: 10696258
Injection date 08/01/2020 07:16 PM
Injection #: 51 Method: HbA1c
Rack #: --- Rack position: 3

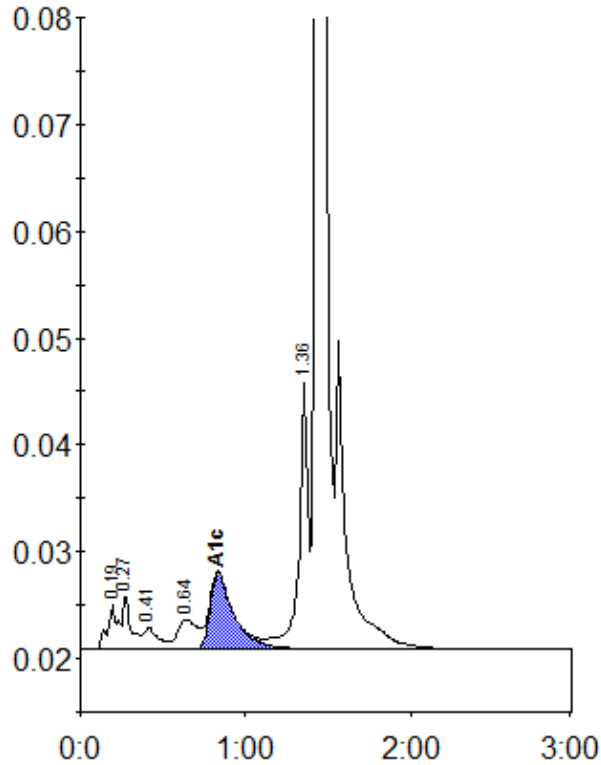

Peak table - ID: 10696258

| Peak | R.time | Height | Area | Area % |
|-------------|--------|---------|---------|--------|
| A1a | 0.19 | 4178 | 18902 | 1.1 |
| A1b | 0.27 | 5173 | 16352 | 0.9 |
| F | 0.41 | 2071 | 12855 | 0.7 |
| LA1c/CHb-1 | 0.64 | 2790 | 22578 | 1.3 |
| A1c | 0.83 | 7104 | 71050 | 5.9 |
| P3 | 1.36 | 24834 | 95147 | 5.5 |
| A0 | 1.43 | 517718 | 1488816 | 86.3 |
| Total Area: | | 1725700 | | |

| Concentration: | % |
|----------------|-----|
| A1c | 5.9 |