

# Patient report

Bio-Rad                      DATE: 08/01/2020  
D-10                         TIME: 04:02 PM  
S/N: #DJ4I016123        Software version: 4.30-2  
Sample ID:                 10702569  
Injection date             08/01/2020 03:48 PM  
Injection #: 29             Method: HbA1c  
Rack #: ---                 Rack position: 2

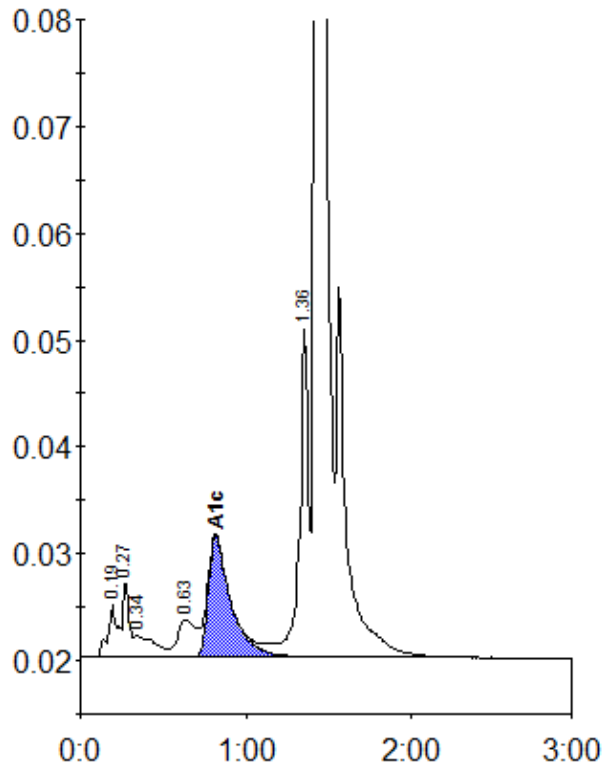

Peak table - ID: 10702569

Peak	R.time	Height	Area	Area %
A1a	0.19	4947	15409	0.7
A1b	0.27	7153	22803	1.1
Unknown	0.34	2016	16867	0.8
LA1c/CHb-1	0.63	3475	26488	1.2
A1c	0.82	11314	107386	7.0
P3	1.36	30747	118125	5.6
A0	1.42	598040	1813945	85.5
Total Area:		2121023		

Concentration:	%
A1c	7.0