

Patient report

Bio-Rad DATE: 08/01/2020
D-10 TIME: 04:00 PM
S/N: #DJ4I016123 Software version: 4.30-2
Sample ID: 10691058
Injection date 08/01/2020 03:57 PM
Injection #: 32 Method: HbA1c
Rack #: --- Rack position: 5

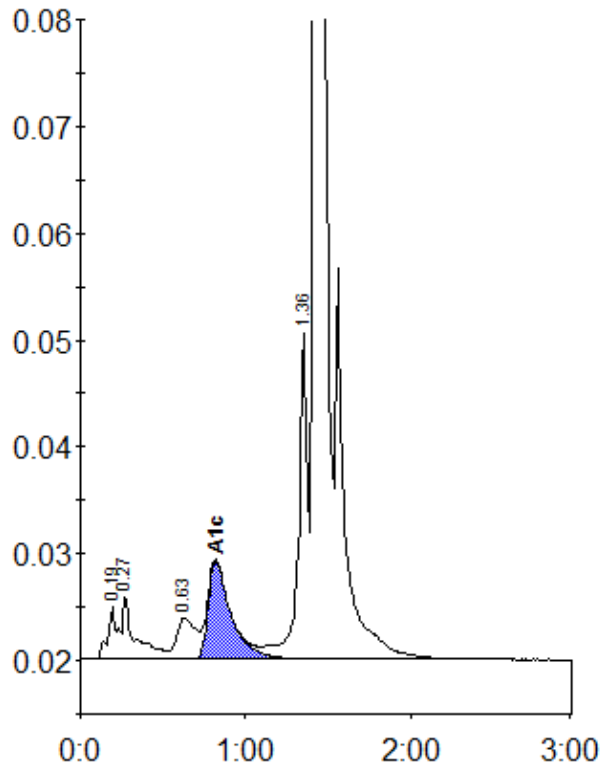

Peak table - ID: 10691058

| Peak | R.time | Height | Area | Area % |
|-------------|--------|--------|---------|--------|
| A1a | 0.19 | 4814 | 20623 | 1.0 |
| A1b | 0.27 | 6031 | 30287 | 1.5 |
| LA1c/CHb-1 | 0.63 | 3847 | 30236 | 1.5 |
| A1c | 0.82 | 9188 | 88163 | 6.0 |
| P3 | 1.36 | 30428 | 120579 | 5.8 |
| A0 | 1.42 | 600137 | 1771329 | 85.9 |
| Total Area: | | | 2061217 | |

| | |
|----------------|-----|
| Concentration: | % |
| A1c | 6.0 |