

# Patient report

Bio-Rad                      DATE: 08/01/2020  
D-10                         TIME: 02:32 PM  
S/N: #DJ4I016123        Software version: 4.30-2  
Sample ID:                 10538919  
Injection date             08/01/2020 02:10 PM  
Injection #: 15            Method: HbA1c  
Rack #: ---                Rack position: 1

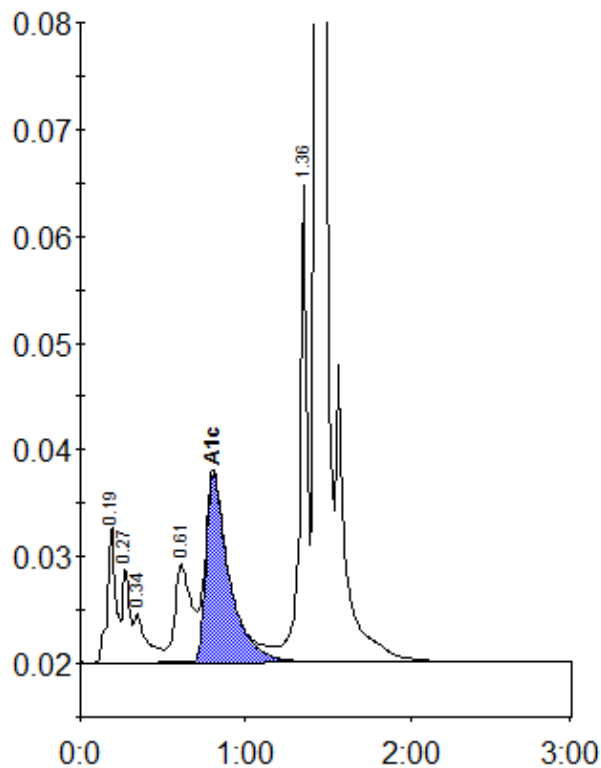

Peak table - ID: 10538919

Peak	R.time	Height	Area	Area %
A1a	0.19	12940	44950	2.2
Unknown	0.27	9025	25867	1.3
A1b	0.34	4524	25949	1.3
LA1c/CHb-1	0.61	9190	62451	3.1
A1c	0.81	17569	171819	11.5
P3	1.36	44622	138331	6.9
A0	1.43	536679	1533116	76.6
Total Area:		2002482		

Concentration:	%
A1c	11.5