

Patient report

Bio-Rad DATE: 07/31/2020
D-10 TIME: 05:33 PM
S/N: #DJ4I016123 Software version: 4.30-2
Sample ID: 10702151
Injection date 07/31/2020 05:24 PM
Injection #: 30 Method: HbA1c
Rack #: --- Rack position: 2

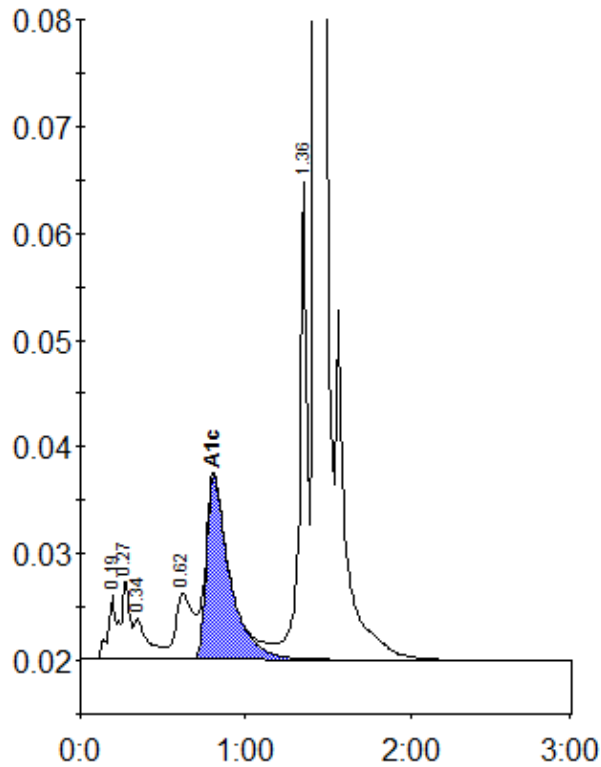

Peak table - ID: 10702151

Peak	R.time	Height	Area	Area %
A1a	0.19	5962	18572	0.8
A1b	0.27	7523	26945	1.2
Unknown	0.34	3922	23818	1.1
LA1c/CHb-1	0.62	6272	45131	2.1
A1c	0.81	17139	168560	10.3
P3	1.36	44624	145208	6.6
A0	1.43	587450	1758660	80.4
Total Area:		2186894		

Concentration:	%
A1c	10.3