

Patient report

Bio-Rad DATE: 07/30/2020
D-10 TIME: 03:13 PM
S/N: #DJ4I016123 Software version: 4.30-2
Sample ID: 10758689
Injection date 07/30/2020 01:59 PM
Injection #: 6 Method: HbA1c
Rack #: --- Rack position: 3

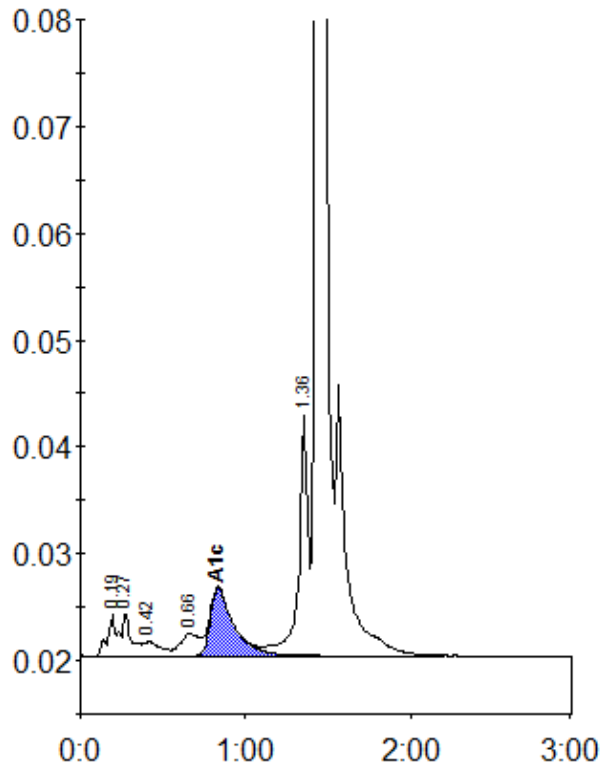

Peak table - ID: 10758689

| Peak | R.time | Height | Area | Area % |
|-------------|--------|---------|---------|--------|
| A1a | 0.19 | 3787 | 16365 | 1.0 |
| A1b | 0.27 | 4079 | 13743 | 0.8 |
| F | 0.42 | 1372 | 9306 | 0.6 |
| LA1c/CHb-1 | 0.66 | 2037 | 16870 | 1.0 |
| A1c | 0.83 | 6287 | 62527 | 5.5 |
| P3 | 1.36 | 22522 | 88691 | 5.4 |
| A0 | 1.43 | 486114 | 1433314 | 87.4 |
| Total Area: | | 1640816 | | |

| | |
|----------------|-----|
| Concentration: | % |
| A1c | 5.5 |