

# Patient report

Bio-Rad                      DATE: 07/29/2020  
D-10                         TIME: 12:44 PM  
S/N: #DJ4I016123        Software version: 4.30-2  
Sample ID:                 10581171  
Injection date             07/29/2020 12:30 PM  
Injection #: 6              Method: HbA1c  
Rack #: ---                 Rack position: 2

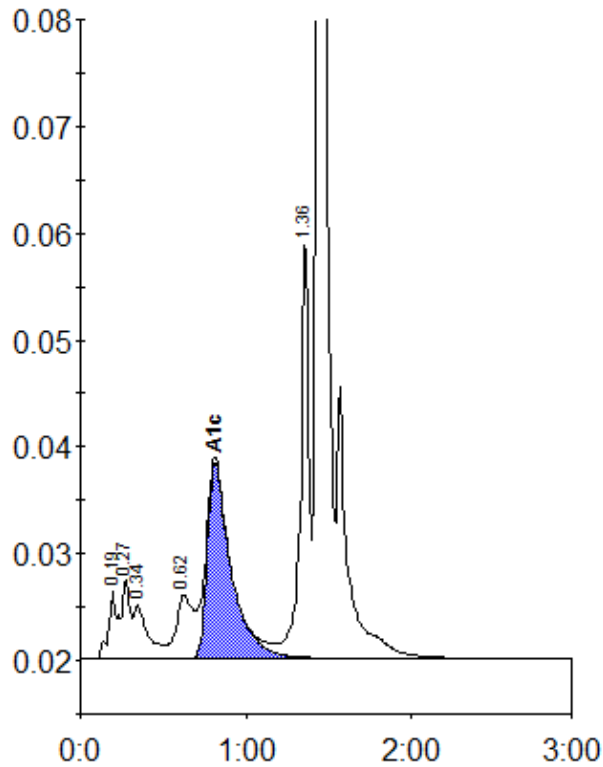

Peak table - ID: 10581171

| Peak        | R.time | Height  | Area    | Area % |
|-------------|--------|---------|---------|--------|
| A1a         | 0.19   | 6403    | 18785   | 1.1    |
| Unknown     | 0.27   | 7429    | 29330   | 1.8    |
| A1b         | 0.34   | 5076    | 29403   | 1.8    |
| LA1c/CHb-1  | 0.62   | 5944    | 41690   | 2.5    |
| A1c         | 0.81   | 18376   | 182440  | 14.6   |
| P3          | 1.36   | 38725   | 140006  | 8.4    |
| A0          | 1.44   | 423879  | 1226453 | 73.5   |
| Total Area: |        | 1668106 |         |        |

| Concentration: | %    |
|----------------|------|
| A1c            | 14.6 |