

Patient report

Bio-Rad DATE: 07/27/2020
D-10 TIME: 06:30 PM
S/N: #DJ4I016123 Software version: 4.30-2
Sample ID: 10694000
Injection date 07/27/2020 06:04 PM
Injection #: 30 Method: HbA1c
Rack #: --- Rack position: 1

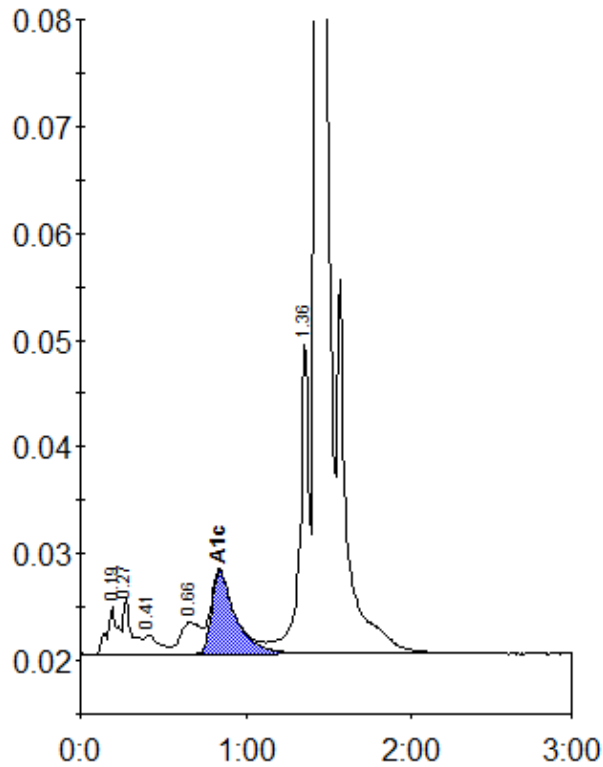

Peak table - ID: 10694000

Peak	R.time	Height	Area	Area %
A1a	0.19	4408	20019	1.0
A1b	0.27	5146	17780	0.8
F	0.41	1804	11526	0.5
LA1c/CHb-1	0.66	2914	25788	1.2
A1c	0.84	7799	77549	5.3
P3	1.36	28850	112733	5.4
A0	1.43	611306	1830770	87.3
Total Area:		2096165		

Concentration:	%
A1c	5.3