

Patient report

Bio-Rad DATE: 07/27/2020
D-10 TIME: 06:31 PM
S/N: #DJ4I016123 Software version: 4.30-2
Sample ID: 10702192
Injection date 07/27/2020 05:54 PM
Injection #: 29 Method: HbA1c
Rack #: --- Rack position: 10

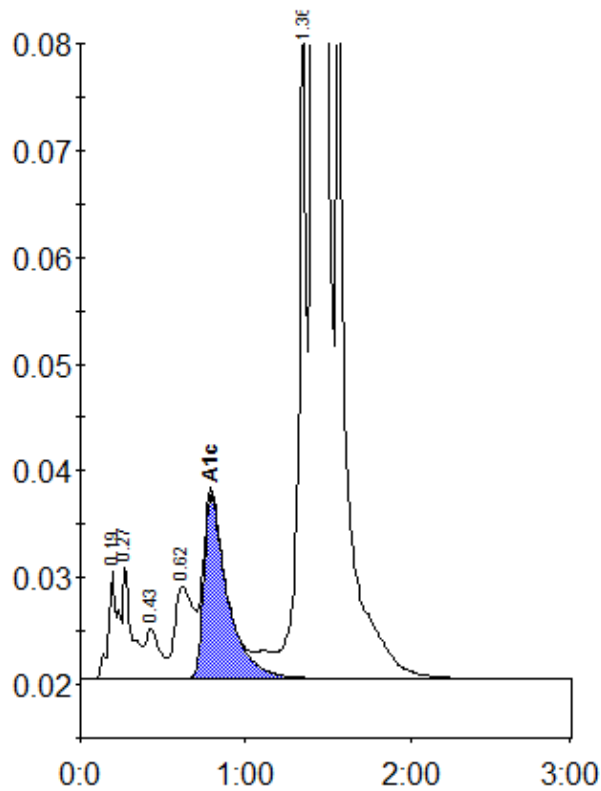

Peak table - ID: 10702192

Peak	R.time	Height	Area	Area %
A1a	0.19	10034	40907	0.9
A1b	0.27	10545	37808	0.9
F	0.43	4733	28518	0.7
LA1c/CHb-1	0.62	8597	67503	1.6
A1c	0.79	17136	170996	5.5
P3	1.36	61565	211836	4.9
A0	1.41	1120316	3790862	87.2
Total Area:		4348429		

Concentration:	%
A1c	5.5