

Patient report

Bio-Rad DATE: 07/27/2020
D-10 TIME: 02:55 PM
S/N: #DJ4I016123 Software version: 4.30-2
Sample ID: 10784610
Injection date 07/27/2020 02:28 PM
Injection #: 13 Method: HbA1c
Rack #: --- Rack position: 3

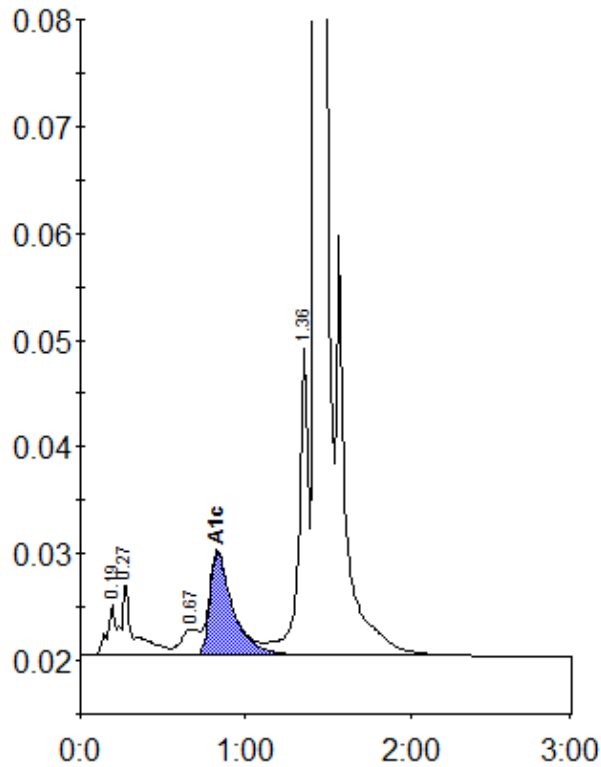

Peak table - ID: 10784610

Peak	R.time	Height	Area	Area %
A1a	0.19	4695	15611	0.7
A1b	0.27	6856	36009	1.6
LA1c/CHb-1	0.67	2458	18706	0.9
A1c	0.83	9614	93323	6.0
P3	1.36	28720	117561	5.4
A0	1.43	633470	1902535	87.1
Total Area:		2183744		

Concentration:	%
A1c	6.0