

# Patient report

Bio-Rad                      DATE: 07/26/2020  
D-10                            TIME: 05:17 PM  
S/N: #DJ4I016123        Software version: 4.30-2  
Sample ID:                    10696404  
Injection date                07/26/2020 05:02 PM  
Injection #: 22                Method: HbA1c  
Rack #: ---                    Rack position: 2

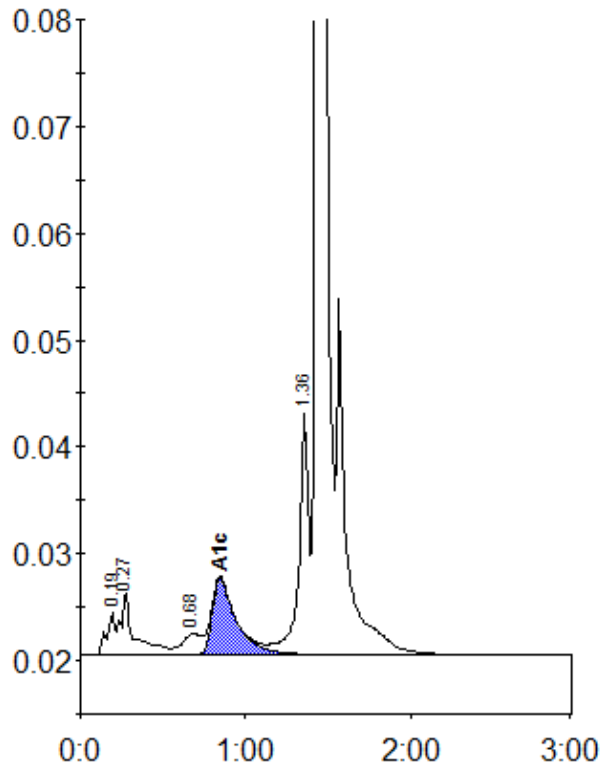

Peak table - ID: 10696404

Peak	R.time	Height	Area	Area %
A1a	0.19	3939	13867	0.8
A1b	0.27	5883	32120	1.8
LA1c/CHb-1	0.68	1929	15329	0.9
A1c	0.85	7130	71524	5.7
P3	1.36	22474	92298	5.2
A0	1.43	517801	1555663	87.4
Total Area:	1780801			

Concentration:	%
A1c	5.7