

Patient report

Bio-Rad DATE: 07/26/2020
D-10 TIME: 06:28 PM
S/N: #DJ4I016123 Software version: 4.30-2
Sample ID: 10686766
Injection date 07/26/2020 06:15 PM
Injection #: 28 Method: HbA1c
Rack #: --- Rack position: 1

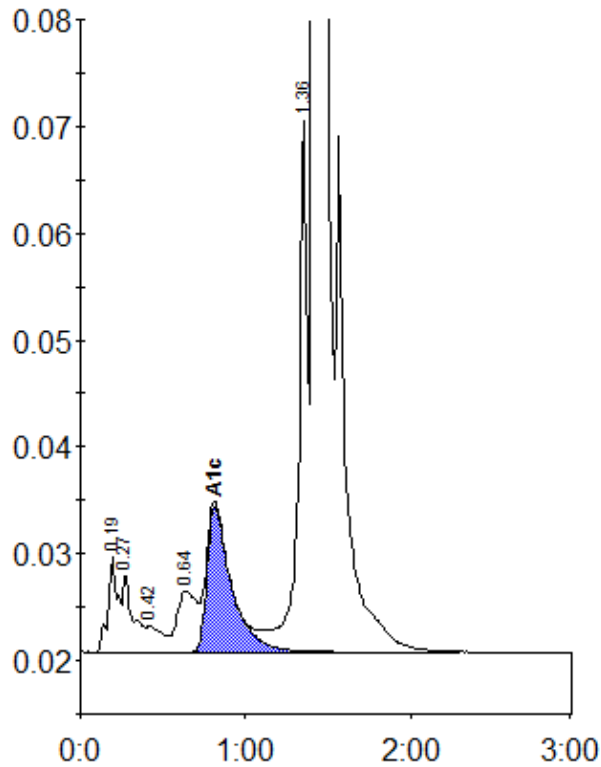

Peak table - ID: 10686766

| Peak | R.time | Height | Area | Area % |
|-------------|--------|---------|---------|--------|
| A1a | 0.19 | 9018 | 37904 | 1.1 |
| A1b | 0.27 | 7288 | 31642 | 0.9 |
| F | 0.42 | 2460 | 16139 | 0.5 |
| LA1c/CHb-1 | 0.64 | 5753 | 47840 | 1.4 |
| A1c | 0.81 | 13652 | 140699 | 5.8 |
| P3 | 1.36 | 49728 | 193636 | 5.7 |
| A0 | 1.42 | 898429 | 2930954 | 86.2 |
| Total Area: | | 3398814 | | |

| Concentration: | % |
|----------------|-----|
| A1c | 5.8 |