

Patient report

Bio-Rad DATE: 07/26/2020
D-10 TIME: 04:18 PM
S/N: #DJ4I016123 Software version: 4.30-2
Sample ID: 10679010
Injection date 07/26/2020 04:09 PM
Injection #: 13 Method: HbA1c
Rack #: --- Rack position: 2

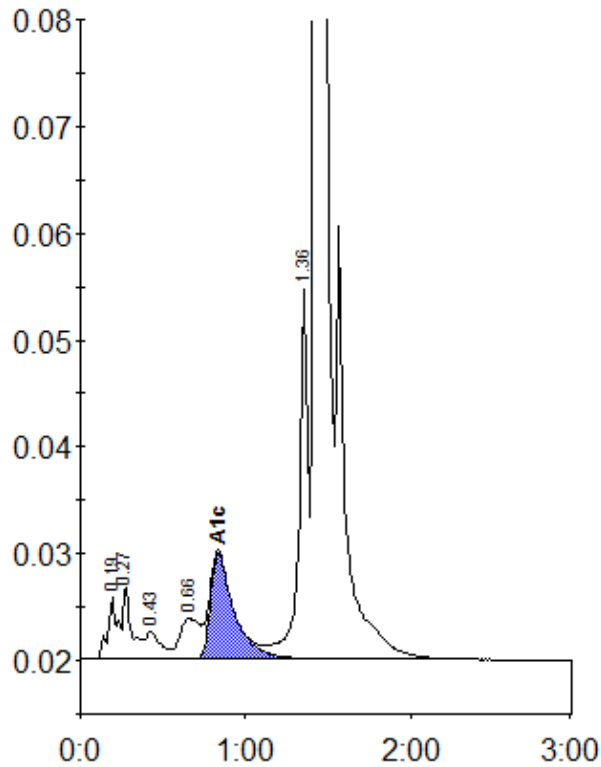

Peak table - ID: 10679010

Peak	R.time	Height	Area	Area %
A1a	0.19	5677	24335	1.0
A1b	0.27	6722	23554	1.0
F	0.43	2582	16207	0.7
LA1c/CHb-1	0.66	3725	31220	1.3
A1c	0.83	9841	97102	5.7
P3	1.36	34595	133866	5.5
A0	1.43	685776	2118942	86.7
Total Area:		2445227		

Concentration:	%
A1c	5.7