

Patient report

Bio-Rad DATE: 07/26/2020
D-10 TIME: 04:19 PM
S/N: #DJ4I016123 Software version: 4.30-2
Sample ID: 10693416
Injection date 07/26/2020 04:15 PM
Injection #: 15 Method: HbA1c
Rack #: --- Rack position: 4

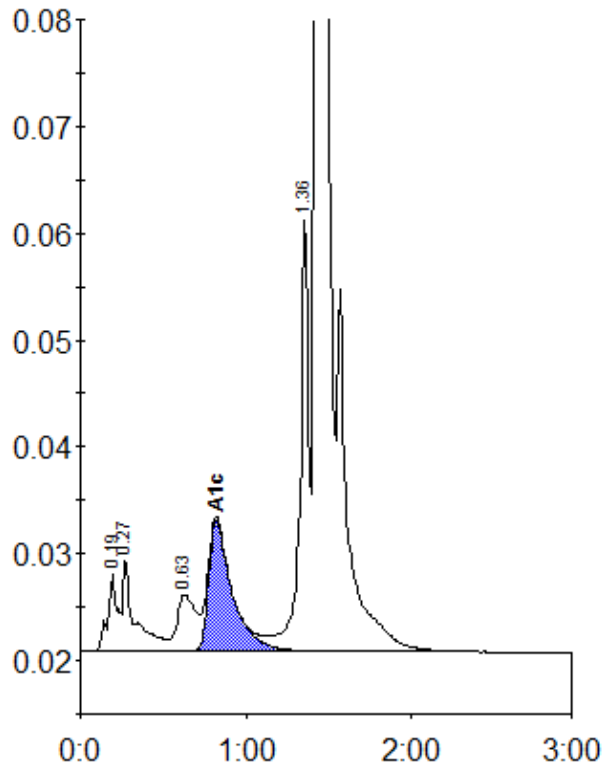

Peak table - ID: 10693416

Peak	R.time	Height	Area	Area %
A1a	0.19	7201	30115	1.2
A1b	0.27	8789	42209	1.7
LA1c/CHb-1	0.63	5289	40993	1.6
A1c	0.82	12325	121222	6.7
P3	1.36	40325	149125	6.0
A0	1.43	682870	2115921	84.7
Total Area:		2499585		

Concentration:	%
A1c	6.7