

Patient report

Bio-Rad DATE: 07/26/2020
D-10 TIME: 03:05 PM
S/N: #DJ4I016123 Software version: 4.30-2
Sample ID: 10698241
Injection date 07/26/2020 02:59 PM
Injection #: 10 Method: HbA1c
Rack #: --- Rack position: 1

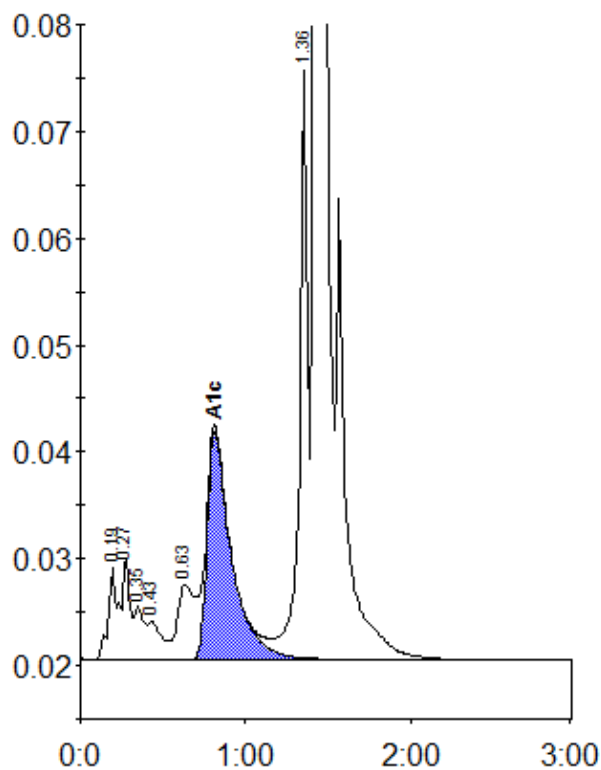

Peak table - ID: 10698241

Peak	R.time	Height	Area	Area %
A1a	0.19	8689	35624	1.3
A1b	0.27	9450	25304	0.9
Unknown	0.35	4910	20461	0.7
F	0.43	3564	19942	0.7
LA1c/CHb-1	0.63	7022	53945	1.9
A1c	0.81	21364	217229	10.3
P3	1.36	55076	193296	6.9
A0	1.43	706437	2239412	79.8
Total Area:	2805212			

Concentration:	%
A1c	10.3