

Patient report

Bio-Rad DATE: 07/26/2020
D-10 TIME: 04:18 PM
S/N: #DJ4I016123 Software version: 4.30-2
Sample ID: 10696653
Injection date 07/26/2020 04:12 PM
Injection #: 14 Method: HbA1c
Rack #: --- Rack position: 3

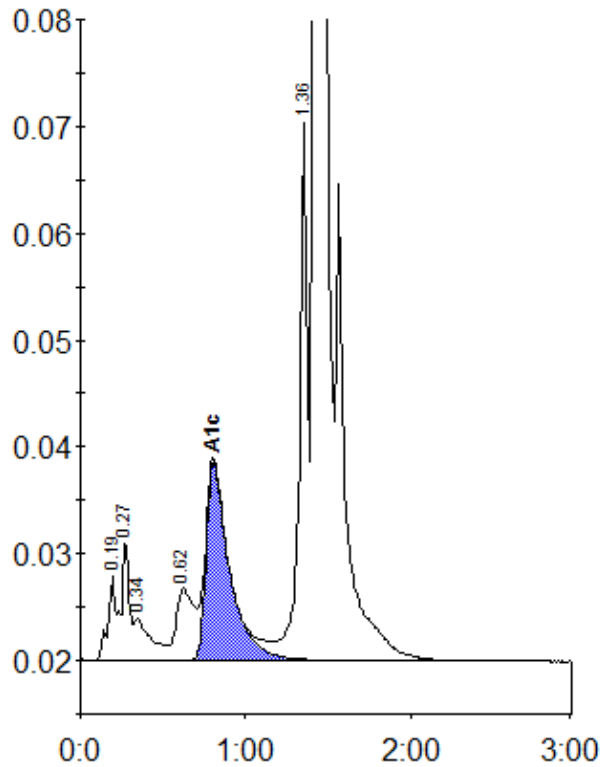

Peak table - ID: 10696653

Peak	R.time	Height	Area	Area %
A1a	0.19	7894	24572	0.9
A1b	0.27	11303	35770	1.3
Unknown	0.34	3929	28439	1.0
LA1c/CHb-1	0.62	6684	51438	1.8
A1c	0.81	18479	182412	8.7
P3	1.36	50380	176876	6.3
A0	1.42	729362	2321907	82.3
Total Area:			2821414	

Concentration:	%
A1c	8.7