

Patient report

Bio-Rad DATE: 07/23/2020
D-10 TIME: 02:15 PM
S/N: #DJ4I016123 Software version: 4.30-2
Sample ID: 10734681
Injection date 07/23/2020 02:10 PM
Injection #: 12 Method: HbA1c
Rack #: --- Rack position: 1

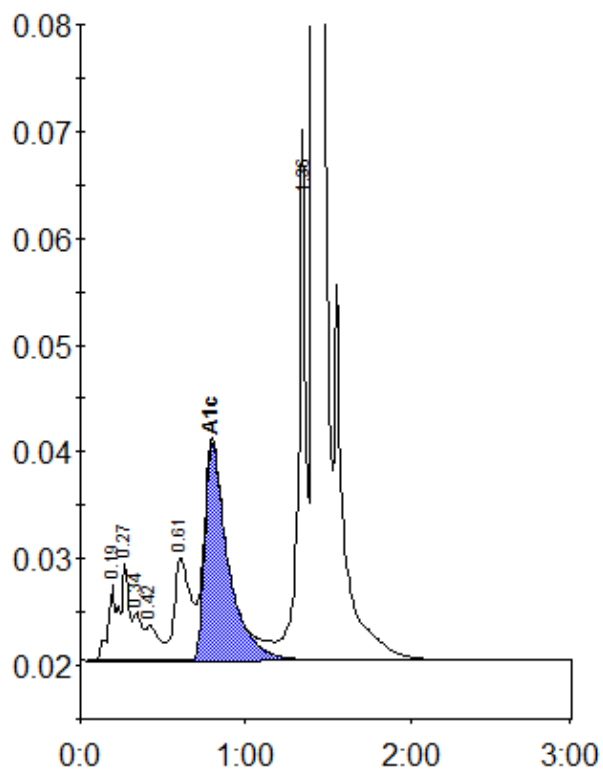

Peak table - ID: 10734681

| Peak | R.time | Height | Area | Area % |
|-------------|--------|--------|---------|--------|
| A1a | 0.19 | 7095 | 29374 | 1.2 |
| A1b | 0.27 | 9131 | 26090 | 1.1 |
| Unknown | 0.34 | 4523 | 16676 | 0.7 |
| F | 0.42 | 3284 | 17523 | 0.7 |
| LA1c/CHb-1 | 0.61 | 9629 | 67435 | 2.7 |
| A1c | 0.80 | 20391 | 199272 | 10.8 |
| P3 | 1.36 | 43434 | 160815 | 6.5 |
| A0 | 1.42 | 657022 | 1960006 | 79.1 |
| Total Area: | | | 2477192 | |

| | |
|----------------|------|
| Concentration: | % |
| A1c | 10.8 |