

Patient report

Bio-Rad DATE: 07/22/2020
D-10 TIME: 12:55 PM
S/N: #DJ4I016123 Software version: 4.30-2
Sample ID: 10581246
Injection date 07/22/2020 12:30 PM
Injection #: 8 Method: HbA1c
Rack #: --- Rack position: 1

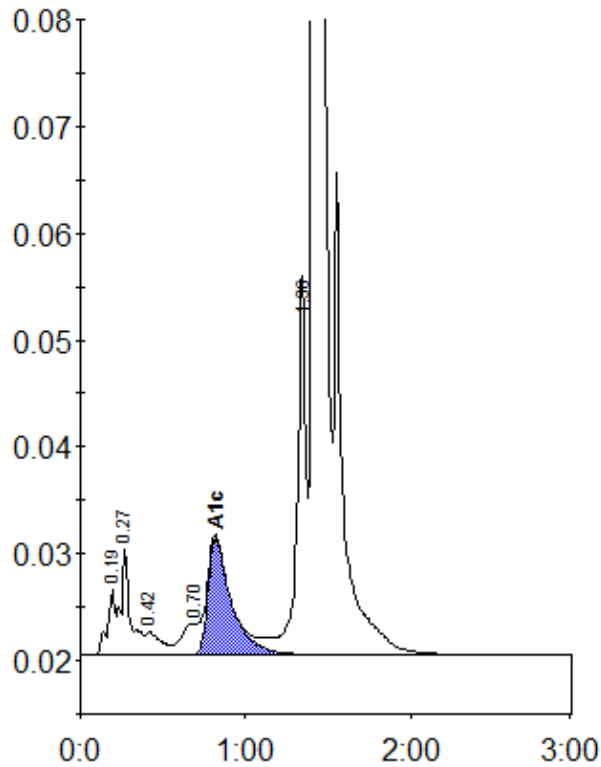

Peak table - ID: 10581246

| Peak | R.time | Height | Area | Area % |
|-------------|--------|---------|---------|--------|
| A1a | 0.19 | 6080 | 20446 | 0.8 |
| A1b | 0.27 | 10019 | 39533 | 1.5 |
| F | 0.42 | 2141 | 14071 | 0.5 |
| LA1c/CHb-1 | 0.70 | 2971 | 23368 | 0.9 |
| A1c | 0.82 | 10886 | 107639 | 5.8 |
| P3 | 1.36 | 35013 | 138538 | 5.3 |
| A0 | 1.41 | 746570 | 2273423 | 86.9 |
| Total Area: | | 2617018 | | |

| Concentration: | % |
|----------------|-----|
| A1c | 5.8 |