

Patient report

Bio-Rad DATE: 07/21/2020
D-10 TIME: 07:15 PM
S/N: #DJ4I016123 Software version: 4.30-2
Sample ID: 10693041
Injection date 07/21/2020 06:51 PM
Injection #: 31 Method: HbA1c
Rack #: --- Rack position: 1

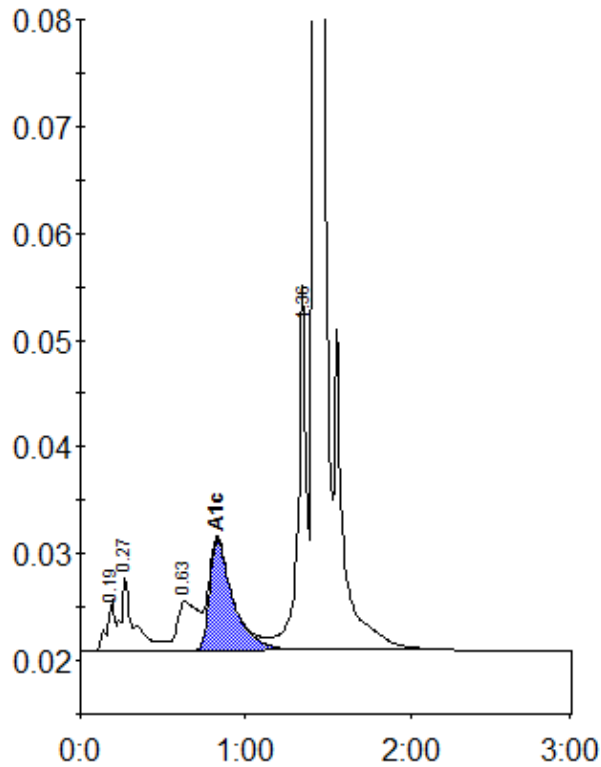

Peak table - ID: 10693041

Peak	R.time	Height	Area	Area %
A1a	0.19	4923	16135	0.9
A1b	0.27	7067	38674	2.1
LA1c/CHb-1	0.63	4656	41228	2.3
A1c	0.83	10335	103559	7.8
P3	1.36	34142	121742	6.7
A0	1.42	532829	1506047	82.4
Total Area:		1827386		

Concentration:	%
A1c	7.8