

Patient report

Bio-Rad DATE: 07/20/2020
D-10 TIME: 05:46 PM
S/N: #DJ4I016123 Software version: 4.30-2
Sample ID: 10538931
Injection date 07/20/2020 05:19 PM
Injection #: 23 Method: HbA1c
Rack #: --- Rack position: 2

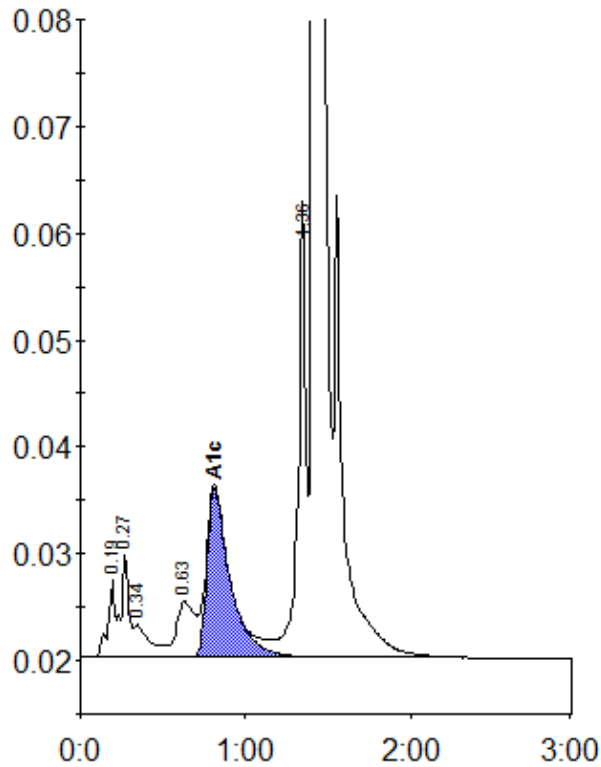

Peak table - ID: 10538931

Peak	R.time	Height	Area	Area %
A1a	0.19	7145	21268	0.8
A1b	0.27	9752	29470	1.1
Unknown	0.34	3038	21113	0.8
LA1c/CHb-1	0.63	5185	39962	1.5
A1c	0.81	15783	153648	8.0
P3	1.36	42728	140942	5.4
A0	1.42	714457	2207941	84.5
Total Area:		2614344		

Concentration:	%
A1c	8.0