

Patient report

Bio-Rad DATE: 07/20/2020
D-10 TIME: 03:20 PM
S/N: #DJ4I016123 Software version: 4.30-2
Sample ID: 10698218
Injection date 07/20/2020 02:48 PM
Injection #: 5 Method: HbA1c
Rack #: --- Rack position: 1

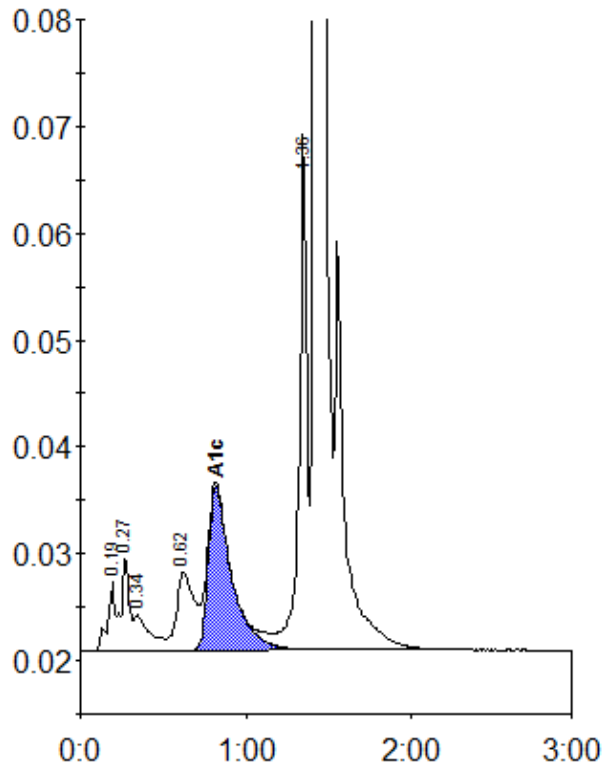

Peak table - ID: 10698218

Peak	R.time	Height	Area	Area %
A1a	0.19	6353	19379	0.8
A1b	0.27	8863	28315	1.2
Unknown	0.34	3441	22539	1.0
LA1c/CHb-1	0.62	7326	54650	2.3
A1c	0.82	15367	150351	8.7
P3	1.36	48281	153806	6.6
A0	1.42	638726	1902755	81.6
Total Area:		2331795		

Concentration:	%
A1c	8.7