

Patient report

Bio-Rad DATE: 07/19/2020
D-10 TIME: 05:32 PM
S/N: #DJ4I016123 Software version: 4.30-2
Sample ID: 10694840
Injection date 07/19/2020 05:09 PM
Injection #: 37 Method: HbA1c
Rack #: --- Rack position: 3

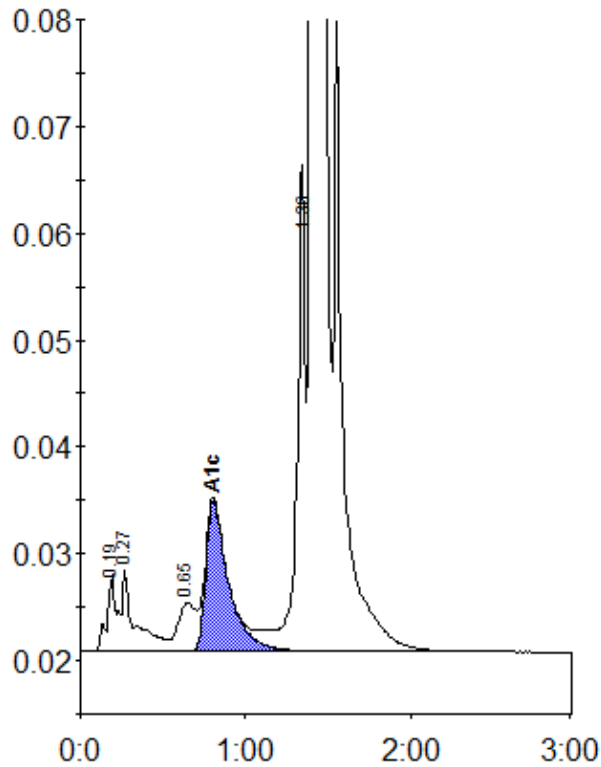

Peak table - ID: 10694840

| Peak | R.time | Height | Area | Area % |
|-------------|--------|---------|---------|--------|
| A1a | 0.19 | 7252 | 28826 | 0.8 |
| A1b | 0.27 | 7595 | 40074 | 1.1 |
| LA1c/CHb-1 | 0.65 | 4522 | 34430 | 0.9 |
| A1c | 0.80 | 14103 | 133984 | 5.2 |
| P3 | 1.36 | 44210 | 168943 | 4.6 |
| A0 | 1.40 | 1032955 | 3248093 | 88.9 |
| Total Area: | | | 3654350 | |

| | |
|----------------|-----|
| Concentration: | % |
| A1c | 5.2 |