

Patient report

Bio-Rad DATE: 07/18/2020
D-10 TIME: 06:49 PM
S/N: #DC2K755917 Software version: 4.30-2
Sample ID: 10686785
Injection date 07/18/2020 06:31 PM
Injection #: 13 Method: HbA2/F
Rack #: --- Rack position: 1

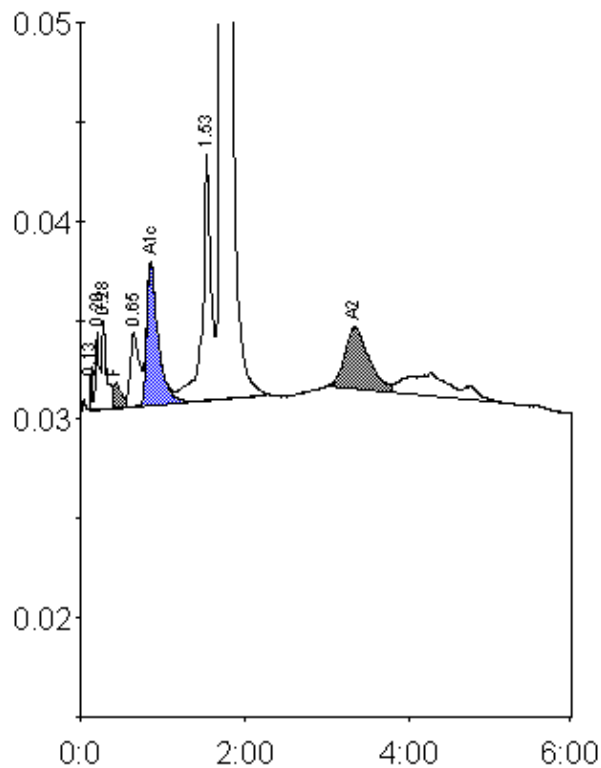

Peak table - ID: 10686785

| Peak | R.time | Height | Area | Area % |
|-------------|--------|---------|---------|--------|
| Unknown | 0.13 | 2129 | 2900 | 0.1 |
| A1a | 0.20 | 3862 | 13250 | 0.6 |
| A1b | 0.28 | 4586 | 16521 | 0.8 |
| F | 0.43 | 1288 | 9967 | 1.0 |
| LA1c/CHb-1 | 0.65 | 3743 | 28541 | 1.4 |
| A1c | 0.86 | 7155 | 68148 | 4.8 |
| P3 | 1.53 | 12342 | 93103 | 4.5 |
| A0 | 1.71 | 365496 | 1784811 | 85.7 |
| A2 | 3.33 | 3103 | 64999 | 3.0 |
| Total Area: | | 2082241 | | |

| Concentration: | % |
|----------------|-----|
| F | 1.0 |
| A1c | 4.8 |
| A2 | 3.0 |