

Patient report

Bio-Rad DATE: 07/18/2020
D-10 TIME: 03:28 PM
S/N: #DJ4I016123 Software version: 4.30-2
Sample ID: 10691081
Injection date 07/18/2020 03:05 PM
Injection #: 30 Method: HbA1c
Rack #: --- Rack position: 2

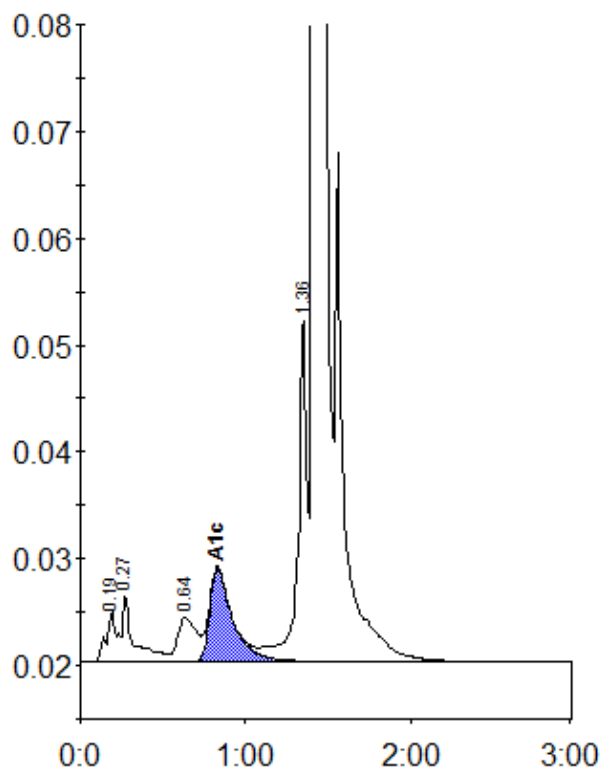

Peak table - ID: 10691081

Peak	R.time	Height	Area	Area %
A1a	0.19	4859	16740	0.6
A1b	0.27	6301	32640	1.2
LA1c/CHb-1	0.64	4117	32728	1.3
A1c	0.83	8681	82898	4.6
P3	1.36	31855	123491	4.7
A0	1.42	747633	2323682	89.0
Total Area:	2612180			

Concentration:	%
A1c	4.6