

# Patient report

Bio-Rad                      DATE: 07/18/2020  
D-10                            TIME: 02:16 PM  
S/N: #DJ4I016123        Software version: 4.30-2  
Sample ID:                    10650921  
Injection date              07/18/2020 02:12 PM  
Injection #: 17              Method: HbA1c  
Rack #: ---                  Rack position: 7

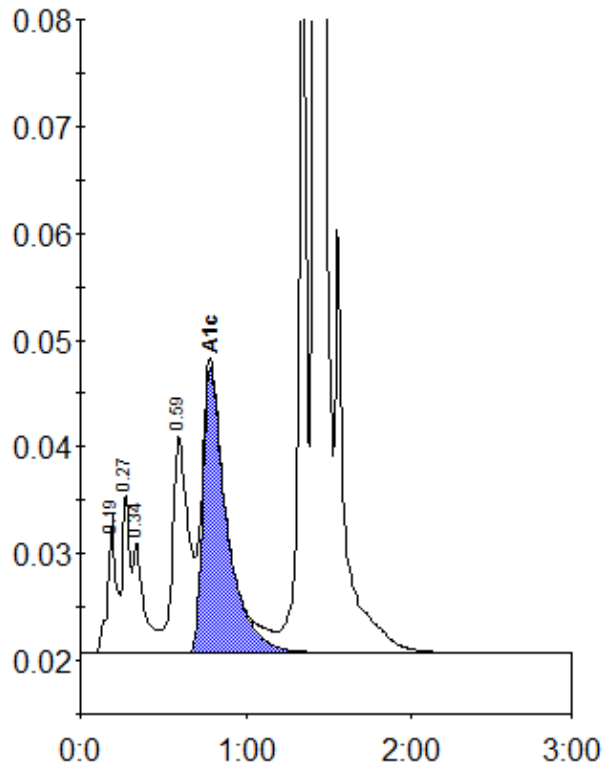

Peak table - ID: 10650921

Peak	R.time	Height	Area	Area %
A1a	0.19	12847	46418	1.7
Unknown	0.27	14814	42402	1.5
A1b	0.34	10373	49234	1.8
LA1c/CHb-1	0.59	20323	135418	4.8
A1c	0.79	26706	269061	12.5
P3	1.36	87822	252170	9.0
A0	1.42	650898	2012846	71.7
Total Area:		2807548		

Concentration:	%
A1c	12.5