

Patient report

Bio-Rad DATE: 07/17/2020
D-10 TIME: 03:15 PM
S/N: #DJ4I016123 Software version: 4.30-2
Sample ID: 10721314
Injection date 07/17/2020 02:43 PM
Injection #: 14 Method: HbA1c
Rack #: --- Rack position: 1

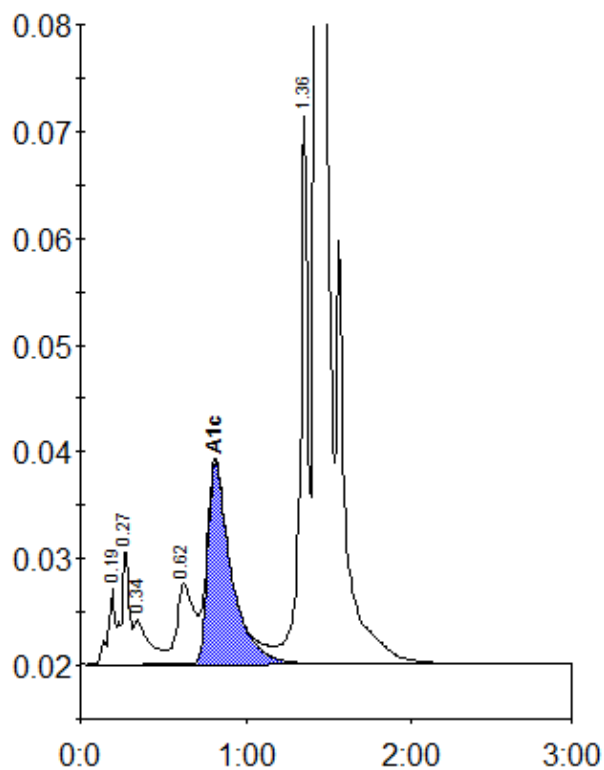

Peak table - ID: 10721314

Peak	R.time	Height	Area	Area %
A1a	0.19	7028	21459	0.9
A1b	0.27	11009	34236	1.4
Unknown	0.34	4307	28256	1.2
LA1c/CHb-1	0.62	7526	53875	2.2
A1c	0.82	18936	187377	10.2
P3	1.36	51171	169545	6.9
A0	1.43	641587	1957282	79.8
Total Area:		2452029		

Concentration:	%
A1c	10.2