

Patient report

Bio-Rad DATE: 07/17/2020
D-10 TIME: 07:33 PM
S/N: #DJ4I016123 Software version: 4.30-2
Sample ID: 10693013
Injection date 07/17/2020 07:07 PM
Injection #: 38 Method: HbA1c
Rack #: --- Rack position: 1

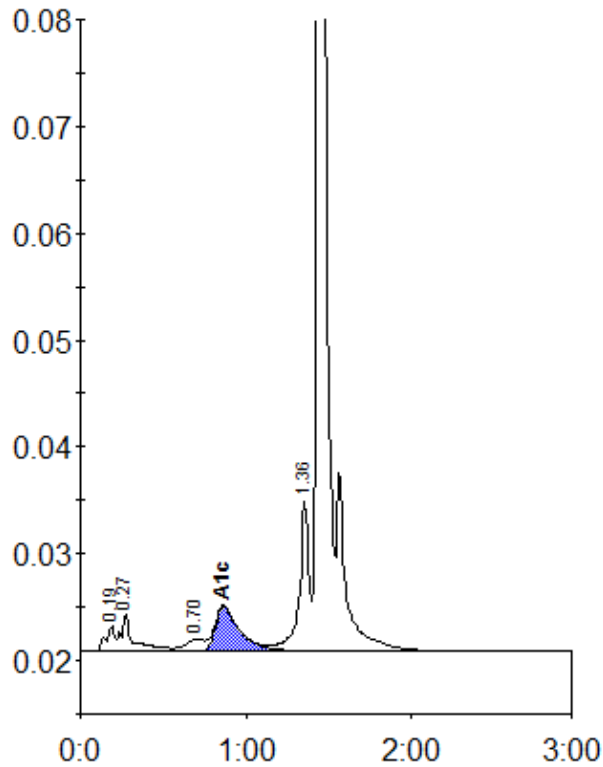

Peak table - ID: 10693013

Peak	R.time	Height	Area	Area %
A1a	0.19	2437	9109	0.9
A1b	0.27	3541	18295	1.8
LA1c/CHb-1	0.70	1153	9496	0.9
A1c	0.86	4229	43678	6.2
P3	1.36	13982	58701	5.8
A0	1.44	325176	874162	86.3
Total Area:	1013441			

Concentration:	%
A1c	6.2