

Patient report

Bio-Rad DATE: 07/17/2020
D-10 TIME: 05:49 PM
S/N: #DJ4I016123 Software version: 4.30-2
Sample ID: 10698923
Injection date 07/17/2020 05:39 PM
Injection #: 33 Method: HbA1c
Rack #: --- Rack position: 1

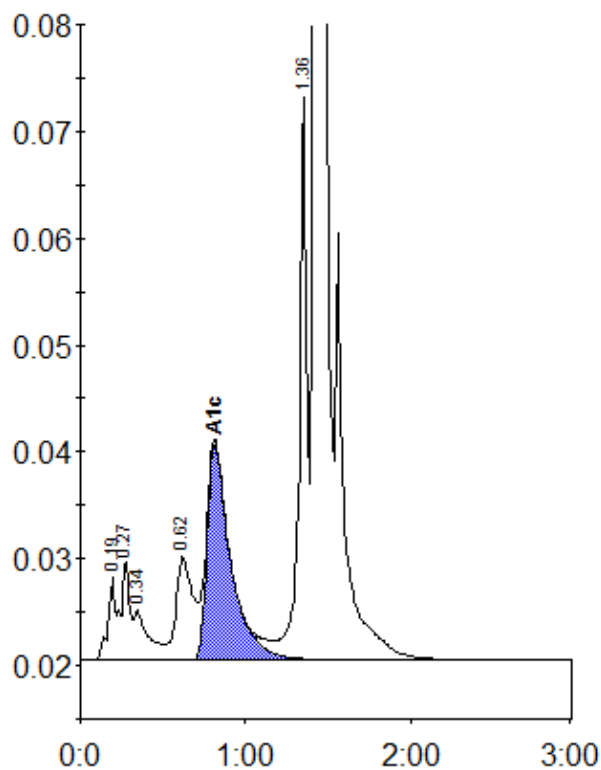

Peak table - ID: 10698923

| Peak | R.time | Height | Area | Area % |
|-------------|--------|---------|---------|--------|
| A1a | 0.19 | 7682 | 23377 | 0.9 |
| A1b | 0.27 | 9335 | 33524 | 1.3 |
| Unknown | 0.34 | 4719 | 29774 | 1.2 |
| LA1c/CHb-1 | 0.62 | 9648 | 68211 | 2.7 |
| A1c | 0.81 | 20192 | 200461 | 10.6 |
| P3 | 1.36 | 52634 | 175480 | 7.0 |
| A0 | 1.43 | 653896 | 1984364 | 78.9 |
| Total Area: | | 2515190 | | |

| Concentration: | % |
|----------------|------|
| A1c | 10.6 |