

# Patient report

Bio-Rad                      DATE: 07/17/2020  
D-10                         TIME: 05:23 PM  
S/N: #DJ4I016123        Software version: 4.30-2  
Sample ID:                 10691257  
Injection date             07/17/2020 05:17 PM  
Injection #: 32             Method: HbA1c  
Rack #: ---                 Rack position: 3

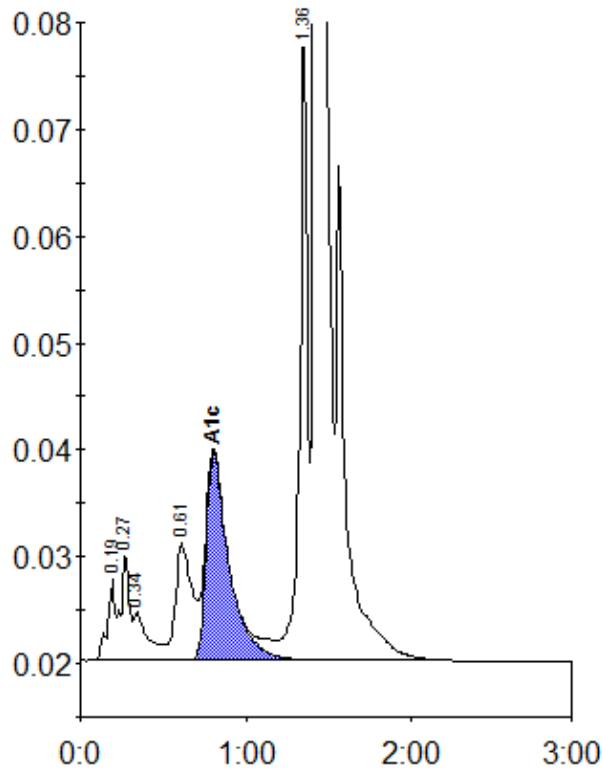

Peak table - ID: 10691257

| Peak        | R.time | Height  | Area    | Area % |
|-------------|--------|---------|---------|--------|
| A1a         | 0.19   | 7678    | 24050   | 0.9    |
| A1b         | 0.27   | 10145   | 34993   | 1.2    |
| Unknown     | 0.34   | 4526    | 28053   | 1.0    |
| LA1c/CHb-1  | 0.61   | 11034   | 77085   | 2.7    |
| A1c         | 0.80   | 19424   | 188090  | 8.9    |
| P3          | 1.36   | 57424   | 189447  | 6.7    |
| A0          | 1.42   | 721300  | 2286295 | 80.8   |
| Total Area: |        | 2828014 |         |        |

| Concentration: | %   |
|----------------|-----|
| A1c            | 8.9 |