

Patient report

Bio-Rad DATE: 07/16/2020
 D-10 TIME: 05:38 PM
 S/N: #DJ4I016123 Software version: 4.30-2
 Sample ID: 10678776
 Injection date 07/16/2020 05:26 PM
 Injection #: 30 Method: HbA1c
 Rack #: --- Rack position: 4

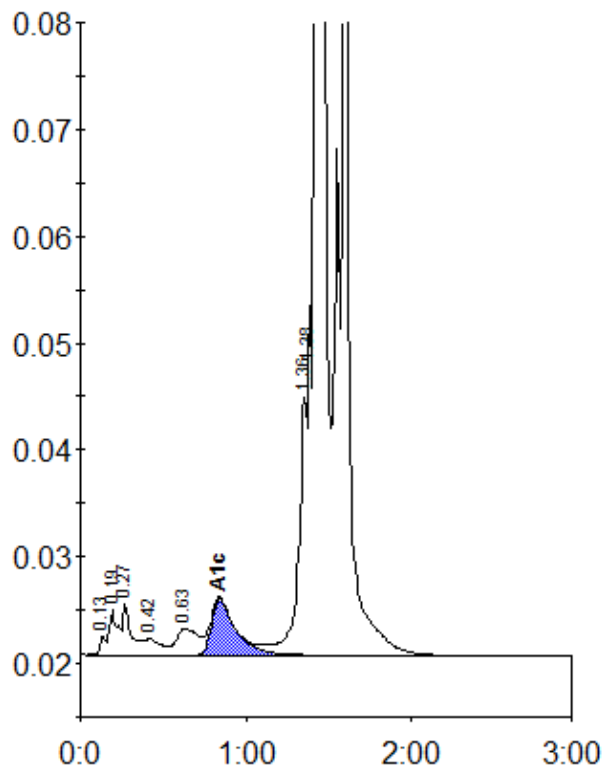

Peak table - ID: 10678776

| Peak | R.time | Height | Area | Area % |
|----------------|--------|---------|---------|--------|
| Unknown | 0.13 | 1751 | 4047 | 0.2 |
| A1a | 0.19 | 4158 | 15131 | 0.7 |
| A1b | 0.27 | 4812 | 17310 | 0.8 |
| F | 0.42 | 1528 | 10336 | 0.4 |
| LA1c/CHb-1 | 0.63 | 2433 | 22362 | 1.0 |
| A1c | 0.84 | 5274 | 53602 | 5.3 |
| P3 | 1.36 | 24103 | 90061 | 3.9 |
| Unknown | 1.38 | 32687 | 42304 | 1.8 |
| A0 | 1.43 | 432864 | 1209505 | 52.5 |
| Variant-Window | 1.59 | 637763 | 841233 | 36.5 |
| Total Area: | | 2305892 | | |

| | |
|----------------|-----|
| Concentration: | % |
| A1c | 5.3 |