

Patient report

Bio-Rad DATE: 07/16/2020
D-10 TIME: 05:38 PM
S/N: #DJ4I016123 Software version: 4.30-2
Sample ID: 10678775
Injection date 07/16/2020 05:23 PM
Injection #: 29 Method: HbA1c
Rack #: --- Rack position: 3

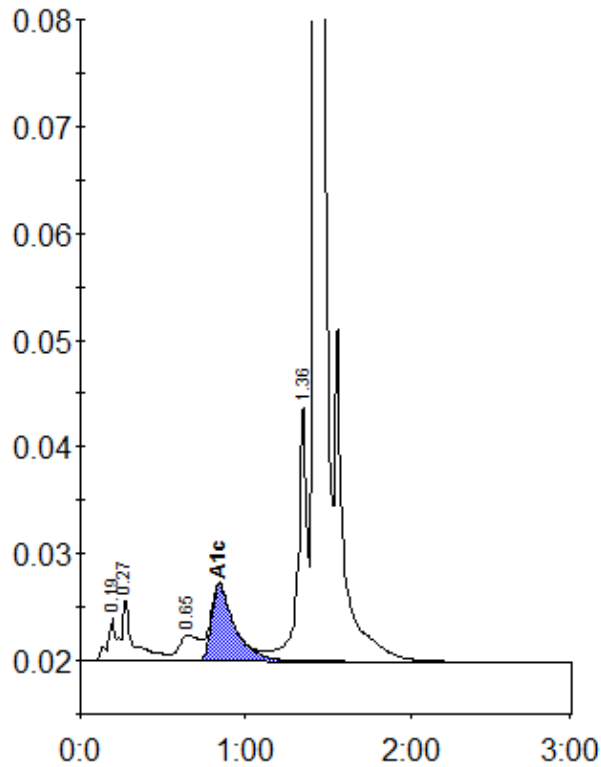

Peak table - ID: 10678775

| Peak | R.time | Height | Area | Area % |
|-------------|--------|---------|---------|--------|
| A1a | 0.19 | 3997 | 12275 | 0.7 |
| A1b | 0.27 | 5912 | 29266 | 1.7 |
| LA1c/CHb-1 | 0.65 | 2453 | 21291 | 1.3 |
| A1c | 0.84 | 7159 | 69937 | 5.9 |
| P3 | 1.36 | 23716 | 92197 | 5.4 |
| A0 | 1.42 | 509152 | 1473703 | 86.8 |
| Total Area: | | 1698668 | | |

| | |
|----------------|-----|
| Concentration: | % |
| A1c | 5.9 |