

Patient report

Bio-Rad DATE: 07/16/2020
D-10 TIME: 06:29 PM
S/N: #DC2K755917 Software version: 4.30-2
Sample ID: 10698199
Injection date 07/16/2020 05:48 PM
Injection #: 4 Method: HbA2/F
Rack #: --- Rack position: 3

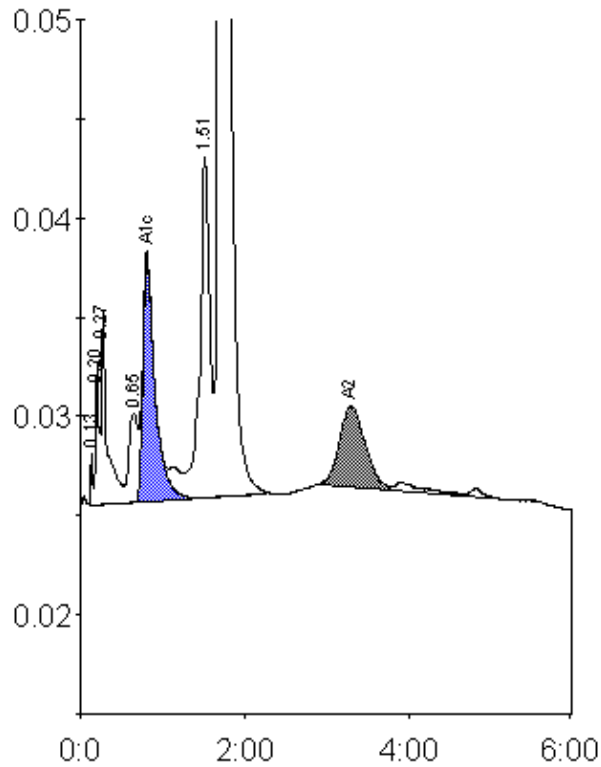

Peak table - ID: 10698199

| Peak | R.time | Height | Area | Area % |
|-------------|--------|---------|---------|--------|
| Unknown | 0.13 | 2621 | 4145 | 0.1 |
| A1a | 0.20 | 7189 | 22536 | 0.7 |
| A1b | 0.27 | 9711 | 43829 | 1.4 |
| LA1c/CHb-1 | 0.65 | 4517 | 35587 | 1.1 |
| A1c | 0.81 | 12278 | 124788 | 5.5 |
| P3 | 1.51 | 17276 | 145493 | 4.6 |
| A0 | 1.70 | 522322 | 2719961 | 85.4 |
| A2 | 3.29 | 4065 | 89499 | 3.1 |
| Total Area: | | 3185839 | | |

| Concentration: | % |
|----------------|-----|
| A1c | 5.5 |
| A2 | 3.1 |